

WRIGHT'S ADDITION

CASH OR INSTALMENTS

SEE GEO. W. WRIGHT
ATTORNEY - AT - LAW

Wright's Block

ALBANY, OREGON

BOTH PHONES.
ALBANY FLORAL COMPANY, 129 S. Broadabin

The Blain Clothing Co

FLINN BLOCK

FIRST NATIONAL BANK

ASSETS OVER \$1,000,000.00

Convenient and Absolute Security to Depositors. The Oldest National Bank in the Willamette Valley.

FIRST SAVINGS BANK

ASSETS OVER \$350,000.00

Owned and operated by the Stockholders of the FIRST NATIONAL BANK
Interest Paid on Savings Accounts. Let the Bank Help You Save

OREGON TITLE AND TRUST COMPANY

CAPITAL STOCK \$100,000.00

OWNERS OF

Linn County Abstract Company

ALBANY, OREGON

THE JERSEY DAIRY PURE MILK and CREAM

FROM TUBERCULIN TESTED HERD

W. C. SCHULTZ, Proprietor

Both Phones

Bryant's Park

FORTMILLER FURNITURE CO. For Furniture, Carpets and Linoleum
421-423 West First Street
ALBANY, OREGON

J. A. HOWARD, Real Estate

If you are looking for a home in or near Albany, or desire any information regarding lands or property values in this part of the valley, call and see me before beating.

325 West First Street, next door to the Postoffice

The Portland Flouring Mills Company

ALBANY, OREGON
Wholesale and Retail

Grain, Flour, Mill Feed and All Mill Products



OUR LEADING BRANDS

Flour

SNOW FLAKE
(Valley Wheat)

OLYMPIC
(Hard Wheat)

Flour

FOR SALE BY ALL THE LEADING GROCERS

Every Sack Guaranteed

Highest CASH PRICES paid for WHEAT, OATS and BARLEY.
CHOPPING promptly done at the Red Crown or Magnolia Mill.

We Solicit Your Business.

Ask for the Above Brands of Flour.

THEY ARE NOT BLEACHED

The Portland Flouring Mills Co's

RED CROWN MILL

A. W. BOWERSOX, Agent

Both Phones 32

(II)

ALBANY, OREGON

Vandran Hotel

G. A. VANDRAN, Proprietor

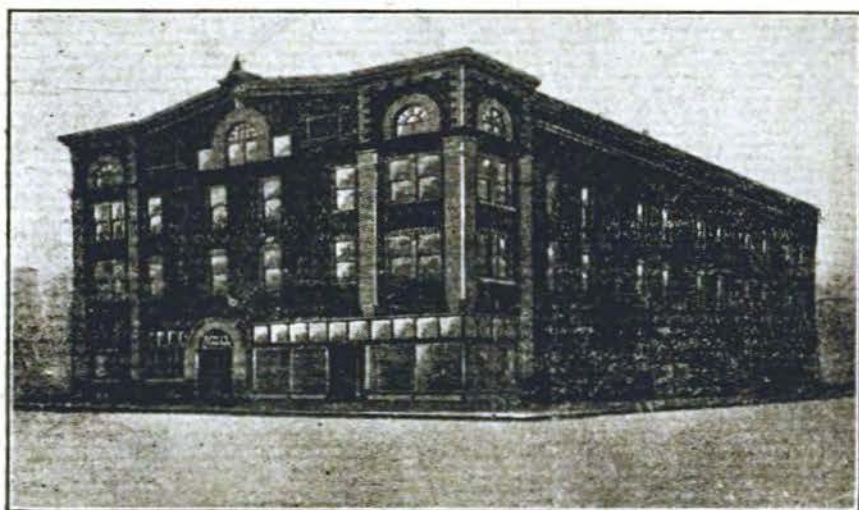

Corner Ninth and Lyon Streets, Near Union Depot

Special Attention Given the Traveling Men

THE VANDRAN

Is the Only Steam Heated Hotel in Albany

Hot and Cold Water and Electric Lights
in every room.

American and European Plan

Rates Reasonable

(III)

Both Phones

Home Phone Black 176

Bell Phone 277-J

Albany Fuel Company

A. W. DOCKSTEADER, Propr.

COAL AND WOOD

*The Celebrated Mendota Coal of
Lewis County, Washington*

Large or Small Orders
Promptly Delivered

Any Part of the City Res. 1197 Santiam Road

Albany Floral Company

Cut Flowers, Plants and Landscaping

Funeral Work a Specialty

Bell Phone 240-J Home Phone 410

128 S Broadalbin Street

Albany, Oregon

F. W. HORSKY

DEALER IN

LIGHT AND HEAVY HARNESS

Saddles, Whips, Robes, Blankets, Duck, Gloves, Belts,
Purses and Suit Cases

Repairing, Carriage and Auto Top Trimming.

BOTH PHONES

113 West First Street

ALBANY, OREGON

SCOTT & CONN

Dealers in

Staple and Fancy Groceries, Dry Goods

Notions, Shoes, Builders Hardware, Paints, Oils, &c.

Sole Agents for

Royal Baker's Bread and Pastries of Portland

BOTH PHONES

301 S Main Street

ALBANY, ORE

FIRST NATIONAL BANK

OF ALBANY, OREGON

Convenience and absolute security to depositors. Oldest National Bank
in the Willamette Valley. Forty Years of Successful Service
to Albany People. Forty Years of Steady Growth.

ASSETS OVER \$1,000,000.00

FIRST SAVINGS BANK

Owned and operated by the stockholders of the First National Bank.
Accepts deposits of one dollar or more. Interest paid on savings accounts.
Let the Bank help you save. ASSETS OVER \$350,000.00

V

Linn County Coal & Fuel Company

Corner First and Baker Streets.

COAL Delivered to all Parts of the City

Our COAL is Cheaper than Wood

McCOURT & PRETTYMAN

MANAGERS

Home Phone 206

BELL PHONE 131-J

— o —
HEADQUARTERS FOR

REAL ESTATE

For Sale or Exchange—Houses, Lots, Farms, Stock
Ranches and TIMBER LANDS.

— WRITE US —

140 East First Street

ALBANY, OREGON

Prof. P. J. HEAD

Graduate of Bradford Institute
Canada.

— Dealer in —

PIANOS and ORGANS

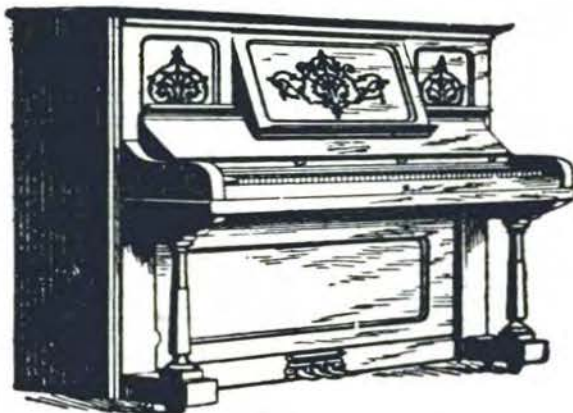

Also Tuner of Pianos and Organs.

BOTH PHONES

120 West Second Street (VI) ALBANY, OREGON

Index to Advertisements.

	Page
Albany Floral Co, line front cover	V
Albany Fuel Co.....	111
Albany Ice Co.....	20
Albany Lumber Co.....	21
Albany Mill & Elevator Co.....	IX
Anderson C. O.....	VIII
Barrett Bros.....	28
Black Eagle Mining and Milling Co., and Silver King Mining Co.....	inside back cover
Blain Clothing Co.....Front cover and bottom lines
Boggs Mrs. Ruth.....	36
Christy W. I.....	43
Churchill F. K.....	16
Cockerline H. N., top lines and	48
Coon Jas.....	47
Crawford J. G.....	49
Cusick J. W. & Co. Bankers.....Top lines
Dailey F. R.....	18
Dawson & Hoflich.....	111
Democrat The Daily & Weekly	168
Dooley Bros.	56
First National Bank, ¼ Front Cover and	V
Fortmiller Furniture Co.....line front cover
Fox & Cummings.....	110
Fuller A. & Son.....	66
Gilchrist W. L.....	69
Head Prof. P. J.....	VI
Herald The Daily & Weekly.....	X
Hing Wo Chinese Med. Co.....	72
Holt A. M.....	top lines
Home Telephone Co.....	133
Horsky F. W.....	V
Howard J. A.....bottom line front cover
Jones W. F.....	183
Kitchen F. P.....	91
Kopplin W.....	146
Kuch J. E.....	87

	Page
Lemke H.....	96
Linn & Benton Real Estate Co	top lines and.....X
Ludwig Martin	97
McCourt and Prettyman.....	VI
McKey C. N.....	100
Mayberry R. B.....	106
Medin & Stuart.....	105
Metzger G. E. & Son.....	107
Meyer Conrad.....	175
Missall & Knapp.....	109
Moore Bishop.....	111
Murphy R. A., lines center and	115
Neely Harry.....	114
Oliver F. W.....	70
Oregon Power Co.....	top lines
Oregon Title & Trust Co, front cover	VIII
Portland Flouring Mills.....inside front cover
Patterson Geo. H.....	X
Rex E. E.....	59
Roner Bros, top lines and.....	IX
Sears C. W. & Son.....	IX
Schultz C. C., front cover and	184
Scott & Conn.....	V
Sexauer Chas. F.....	118
Simpson A. L., top lines and	IX
Snyder F. L.....	141
Spaulding The Chas. K. Logging Co.....	141
Steele & Canfield.....	143
Stewart & Sox.....	lines center
Tanner Bros.....	151
Thompson E. A.....	149
Tomlinson & Holman.....	150
Vandran C. A., Hotel.....	111
Van Dyke C. D.....	155
Wagner Chas., in Classify.....	176
Warner Realty Co.....	156
Way Bros.....	159
Widmer C. R.....	19
Wright C. C.....	164
Wright J. W., top lines front cover	184
Wyatt Bros., top lines and	184
Yates, R. T.....	165

C. O. ANDERSON



JEWELER and OPTICIAN

The finest line of Diam-
onds, Watches, Clocks,
Jewelry and Silverware
to be found in the city.

313 West First Street

ALBANY, OREGON

Good Profits. Absolute Security. Investments for the People.

The Oregon Title & Trust Co.

(Incorporated)

CAPITAL STOCK \$100,000. 00

ALBANY, OREGON



ALBANY CITY DIRECTORY

1911-1912

COMPRISING

An Alphabetical List of Business Firms, Private Citizens, the
wives and Public Institutions—A classified List of all
Trades and Professions—A Miscellaneous Di-
rectory of County and City Officers,
Public and Private Schools,
Churches, Secret Soci-
eties, Clubs, Etc.

STREET AND AVENUE GUIDE

PRICE \$3.00 COPY

PUBLISHED BY THE
Albany Directory Company
Albany, Oregon

J. S. H. MATTHEWS, Compiler

FROM PRESS OF



Publisher's Statement.

The Population of the City of Albany by Actual Count January 1, 1911, was 5,466.

Additions Outside the City, Adjacent, and Receiving City Privileges, 663.

TOTAL POPULATION OF THE CITY 6,129.



ALBANY, the County Seat of Linn County, is beautifully situated on the Willamette River, and on the main line of the Southern Pacific Railroad 80 miles south of Portland, and in almost the center of the famous Willamette Valley. Nature has provided the location, the climate and the soil. The advance of progress has shown its hand in the substantial business buildings, beautiful residences, Colleges and Schools of modern structure, with able and efficient instructors; modern Churches, of all denominations, Secret and Benevolent Societies, Social and Athletic Clubs, all forming into one group, composing the beautiful HUB CITY of the Willamette Valley. With City Water from a mountain stream, perfect drainage, fine sewer system, all of which tends to health; modern electric light and power, and OCEANS of water power; good hotels, substantial banks, Daily and Weekly papers ably edited, several manufacturing plants, (and room for many more), splendid shipping facilities, both by rail and water, makes an ideal location for a home, and an investment.

ALBANY is surrounded by miles and miles of beautiful farm and fruit lands, now attracting the attention of the investor; Nature does for the fruit grower here, what costs millions of dollars to produce in other fruit growing districts. You don't have to irrigate to get results; and this fact is becoming more generally known each day. The opportunities here offered to the investor are not as yet dreamed of by the people, but in our opinion the day is not far distant when ALBANY will awaken to the fact that she is a City of Many thousand persons, and the old landmarks will be replaced with modern business structures.

This volume of the City Directory is the result of an exhaustive canvass. Our aim has been to give to our many supporters, a Directory which directs. The name of the wife is a new feature for Albany, and is not often seen in publications of this character, but we believe it adds much to the merits of the work. In taking the census of the City we have used great care, and in giving to the public the results of our efforts, we have the figures to show that we are right. The compiler of this Directory will make Albany his home, and will be ever ready to lend a helping hand toward a Greater City.

We take this time to thank our patrons for their support, and two years hence we will publish another Directory, up to date and as correct as a work of this kind can be made.

THE PUBLISHERS.

Miscellaneous information.

CITY GOVERNMENT

PAGE

MISSING

PAGE

MISSING

PAGE

MISSING

PAGE

MISSING

Psychological Information

1971

PAGE

MISSING

Walter's Statement

PAGE

MISSING

Miscellaneous Information

PAGE

MISSING

PAGE

MISSING

MISSISSAUGA INFORMATION
CITY GOVERNMENT
ELECTRICAL

PAGE

MISSING

PAGE

MISSING

Miscellaneous Information.

CITY GOVERNMENT.

CITY OFFICERS.

Mayor.....	J. P. Wallace
Recorder.....	F. M. Redfield
Treasurer.....	E. D. Cusick
Superintendent of Streets.....	F. L. Ries
City Engineer.....	Hugh G. Fisher
Chief of Police.....	I. A. Munkers
Chief Fire Department.....	Fred Hockspeier

COUNCILMEN.

FIRST WARD—L. C. Marshall,
John H. Simpson.

SECOND WARD—J. N. Cham-
bers, F. J. Miller.

THIRD WARD—R. D. Snell, L.
M. Curl.

STANDING COMMITTEES.

WAYS AND MEANS—L. M.
Curl, F. J. Miller, John H. Simp-
son.

ORDINANCE—R. D. Snell, J. N.
Chambers, L. C. Marshall.

ACCOUNTS AND CURRENT
EXPENSES—J. N. Chambers,
L. C. Marshall, F. J. Miller.

STREETS AND PUBLIC PROP-
ERTY—John H. Simpson, F. J.
Miller, L. M. Curl.

FIRE AND WATER—L. C. Mar-
shall, R. D. Snell, J. N. Cham-
bers.

HEALTH AND POLICE—F. J.
Miller, John H. Simpson, R. D.
Snell.

LICENSE—F. J. Miller, L. M.
Curl, L. C. Marshall.

PRINTING AND SUPPLIES—
John H. Simpson, R. D. Snell, J.
N. Chambers.

POLICE COURT.

F. M. Redfield, Police Judge and
Recorder.

FIRE DEPARTMENT.

CHIEF—Fred Hockspeier.

FIRE HOUSES—Company No. 1
—2nd, between Broadalbin and
Ferry; Company No. 2—Lyon,
between 1st and 2nd; Company
No. 3—2nd, between Main and
Hill. Rescue Hook and Ladder
Company, 2nd street, between
Broadalbin and Ferry.

FIRE ALARM STATIONS.

No. 26—7th and Maple.
No. 35—2nd and Washington.
No. 37—5th and Ferry.
No. 28—9th and Washington.
No. 45—1st and Broadalbin.
No. 47—4th and Lyons.
No. 54—9th and Lyons.
No. 56—1st and Montgomery.
No. 63—5th and Jackson.
No. 65—Water and Jefferson.
No. 72—4th and Madison.
No. 74—1st and Oak.

OFFICIAL STATISTICS.

This is to certify to all whom it
may concern that the assessed val-
uation of all property in the City
of Albany, Oregon, as per the as-
sessment roll for the year 1905, is
\$1,131,530; tax for 1906, 8 mills;
for the year 1906, is \$2,567,620; tax
for 1907, 6 mills; for the year 1907,
is \$2,602,110; tax for 1908, 7 mills;
for the year 1908, is \$2,722,940; tax
for 1909, 8 mills; for the year 1909,
is \$2,982,900; tax for 1910, 8 mills;
and for the year 1910, is \$3,188,975.

BANDS.

B. P. O. E. BAND—F. L. Snyder, president; R. E. Hulburt, secretary; O. S. Rowell, treasurer. James Coon, leader; M. D. Brandeberry, manager. B. P. O. E. Hall, First and Lyon streets.

THEATER ORCHESTRA—Albany Opera House. Willard Davis, director and leader; D. C. Burkhart, manager.

Wilson's Orchestra, Prof E. L. Wilson director, 312 W. 1st.

BANKS.

ALBANY STATE BANK—Capital, \$30,000. Opened August 10, 1909. Wm. Bain, president; P. D. Gilbert, vice-president; H. N. Bouley, cashier, 203 w 1st.

CUSICK, J. W. & CO., BANKERS—Capital and surplus, \$100,000. Established 1892. E. D. Cusick, president; C. H. Cusick, vice-president; H. B. Cusick, cashier, 244 w 1st.

FIRST NATIONAL BANK—Capital and surplus, \$100,000. S. E. Young, president; Alfred C. Schmitt, vice-president; O. A. Archibald, cashier. 232 West First street.

FIRST SAVINGS BANK—Capital and surplus, \$32,500, S. E. Young, president; Alfred C. Schmitt, vice-president; O. A. Archibald, cashier. 121 South Broadalbin.

CEMETERIES.

CITY CEMETERY—N. S. W. 7th, near Ukon.

MASONIC CEMETERY—West End 7th.

CHURCHES.

BAPTIST—Rev. Stephen A. Douglass, pastor. S. W. Cor. 5th and Lyon.

CHRISTIAN SCIENCE SOCIETY—S. W. Cor. 4th and Ferry. Regular service 11 a. m. Sunday.

FIRST CHRISTIAN—Rev. Albyn Esson, pastor; S. W. cor. 4th and Broadalbin.

CONGREGATIONAL — S. W. cor. 4th and Ferry (not active.)

EVANGELICAL—Church of the Evangelical Association. Rev. H. R. Geil, pastor. S. W. cor. 1st and Pine.

GERMAN LUTHERAN—Rev. C. J. Beyerlein, pastor. Cor. 2nd and Hill.

ST. PETER'S EPISCOPAL—Rev. Henry H. Marsden, pastor. S. W. Cor. 6th and Lyon.

MENNONITE—Rev. J. P. Boutrager, pastor. S. W. cor. 12th and Ima.

METHODIST EPISCOPAL CHURCH SOUTH—S. W. cor. 3rd and Montgomery.

FIRST METHODIST EPISCOPAL—Rev. W. S. Gordon, pastor. Cor. 3rd and Ellsworth.

FIRST PRESBYTERIAN—Rev. F. H. Geselbracht, pastor. S. W. cor. 5th and Broadalbin.

GRACE PRESBYTERIAN—Rev. L. S. Mochel, pastor. S. E. cor. 4th and Main.

UNITED PRESBYTERIAN — Rev. Wm. P. White, pastor. S. W. cor. 5th and Washington.

ROMAN CATHOLIC—St. Mary's Catholic Church. Rev. Arthur Lane, rector; Rev. John Van Nevel, assistant. S. W. cor. 8th and Ellsworth.

YOUNG MEN'S CHRISTIAN ASSOCIATION — Alfred C. Schmitt, president; J. C. Irvine, secretary and treasurer. N. W. cor. 3rd and Broadalbin.

DOCKS AND WAREHOUSES.

OREGON CITY TRANSPORTATION CO., foot of Broadalbin.

HOSPITALS.

ST. MARY'S—In charge of the Sisters of Mercy. Cor. 8th and Ellsworth.

LIBRARIES.

ALBANY PUBLIC LIBRARY—Judge H. H. Hewitt, president; Senator F. J. Miller, vice-president; Mr. F. P. Nutting, secretary; Miss Lucy J. Gard, treasurer; Miss H. R. Gilbert, librarian. 206 S. Ferry.

H. J. JONES CIRCULATING LIBRARY—229 W. First.

MILITARY.

G. COMPANY—Third Infantry, O. N. G. Captain Stanley Hammel, commanding. Armory, S. W. cor. 4th and Lyon. Regular meetings every Monday evening.

NEWSPAPERS.**Daily.**

ALBANY DAILY DEMOCRAT
—Established 1888. Democratic.
F. P. Nutting, editor and proprietor. 331-333 W. 2nd.

ALBANY EVENING HERALD
—432 W. 1st. C. Clinton Page, editor and proprietor.

Weekly.

ALBANY DEMOCRAT—Established 1865 (Democratic.) F. P. Nutting, editor and proprietor. 331-333 W. 2nd.

ALBANY WEEKLY HERALD—(Thursday.) C. Clinton Page, editor and proprietor. 432 W. 1st.

Monthly.

ALBANY COLLEGE BULLETIN—Monthly, except July and August. Published by Board of Trustees Albany College.

TWENTY-FIVE HUNDRED, THE—Monthly Bulletin (Insurance.) F. K. Churchill, publisher. J. L. Hill, president; W. M. Parker, secretary. 216 W. 1st.

THE A. H. S. WHIRLWIND—Harold Wieder, editor-in-chief. Edmud Parker, business manager. Published by F. K. Churchill, 325 W. 2nd.

UNITED STATES POST OFFICE.

POSTMASTER—J. S. Van Winkle; assistant postmaster, F. M. Powell; money order department, R. N. Torbet, Wm. G. Meyer; general delivery, Charles B. Serfling; mailing department, F. M. Powell, Walton H. Warrell; distributing department, W. H. Warrell, F. M. Powell, R. N. Torbet. Office Hours—Open 6 a. m. to 7 p. m. General delivery, 8 a. m. to 6:30 p. m. Money order, 8 a. m. to 6 p. m. Sundays and holidays, 1 to 2 p. m. City delivery—Carrier No. 1, Irva Cady; Carrier No. 2, Wm. J. Patterson; Carrier No. 3, Rollan G. Hackelman; Carrier No. 4, David H. Patterson. Rural Free Delivery (daily)—R. F. D. No. 1, John R. Douglas; R. F. D. No. 2, Roy S. Houser; R. F. D. No. 3, Eugene B. Cornett; R. F. D. No. 4, John

H. Goins; R. F. D. No. 5, Joseph E. Warner; R. F. D. No. 6, John A. Humphreys. Railway P. O. clerk, Albany to Hoover, Thomas M. Humphreys; Railway P. O. clerk, Albany to Yaquina, Charles A. Litchfield and Carlton A. Bump.

SCHOOLS AND COLLEGES.

ACADEMY OF OUR LADY OF PERPETUAL HELP—In charge of the Benedictine Sisters from Mt. Angel, Oregon, Sister Mary Gervasia, Superior, 225 W. 9th. Home phone —.

ALBANY COLLEGE—(Presbyterian.)—300 W. 9th, opposite Broadalbin. Harry Means Crooks, president. Professor Hans Flo, secretary of faculty.

SCHOOLS.

ALBANY HIGH SCHOOL—3rd, 4th, Railroad and Jackson. Professor A. L. Briggs, city superintendent. Professor E. P. Bradley, principal.

CENTRAL SCHOOL—3rd, 4th, Ellsworth and Broadalbin. Professor Charles H. Bown, principal.

MADISON SCHOOL—3rd, 4th, Madison and Hill. Professor Edwin Finerty, principal.

MAPLE SCHOOL—7th, 8th, Maple and Vine. Mrs. E. D. Byers, principal.

SECRET AND BENOVELENT SOCIETIES.**Masonic.**

ST. JOHN'S LODGE NO. 17, A. F. & A. M. Edward Washburn, sec. Meets in Masonic Temple 3d Tuesday of each month.

BAYLEY CHAPTER NO. 8, R. A. M. Edward Washburn, sec. Meets in Masonic Temple 2d Tuesday of each month.

ADONIRAN COUNCIL NO. 4, OF SELECT MASTERS—Geo. Sanders, sec. Meets in Masonic Temple 3d Wednesday of each month.

TEMPLE COMMANDERY N. 3, K. T. Edward Washburn, recorder. Meets in Masonic Temple 1st Tuesday of each month.

Order of Eastern Star.
BARZILLAI CHAPTER NO. 16
 O. E. S.—Mrs. Dora Bowers, sec.
 Meets in Masonic Temple 4th
 Tuesday of each month.

Independent Order of Odd Fellows.
ALBANY LODGE NO. 4, I. O. O.
 F. Barnes, R. S., Frank M.
 Powell, F. S. Meets in I. O. O.
 F. Hall every Wednesday.

ORGEANA ENCAMPMENT NO.
5—H. Barnes, scribe. Meets in
 I. O. O. F. Hall 2d and 4th Fri-
 days.

Daughters of Rebekah.
BEULAH LODGE NO. 35—Mrs.
 I. M. Sears, sec. Meets in I. O.
 O. F. Hall 1st and 3d Fridays.

Knights of Pythias.
LAUREL LODGE NO. 7—L. M.
 Curl, K. R. and S. Meets in K.
 P. Hall every Monday, 105 W.
 1st, Baltimore blk. Perry Conu,
 M. of F.

Pythian Sisters.
ALPHA TEMPLE NO. 1—Mrs.
 Lida Van Winkle, M. R. and C.
 Meets in K. P. Hall 1st and 3d
 Tuesdays, Baltimore blk.

Elks.
ALBANY LODGE NO. 359, B. P.
 O. E.—W. V. Merrill, sec.
 Meets in Elks Temple, cor. 1st
 and Lyon, every Thursday.

Knights of the Maccabees.
ALBANY TENT NO. 5, K. O. T.
 M.—Adolph Senders, R. K. Meets
 A. O. U. W. Hall every Saturday.

Ladies of the Maccabees.
ALBANY HIVE NO. 2—Lady
 Laura B. Churchill, R. K. Meets
 in A. O. U. W. Hall 2d and 4th
 Fridays.

Ancient Order of United Workmen.
SAFETY LODGE NO 13, A H
 Martin Recorder, meets in A O
 U W Hall every Monday.

Degree of Honor.
GREENLEAF LODGE NO 23 D
 of H, Mrs I M Sears Recorder,
 meets in the A O U W Hall
 every Wednesday.

Foresters of America.
COURT LIBERTY NO 25 F of A,
 Harry Shea F Sec, Allie Ander-
 son R S, meets in A O U W
 Hall every 2nd and 4th Tuesdays.

Grand Army of the Republic.
McPHERSON POST NO 5, John
 Catlin Post Adj, meets in G A R
 Hall 2nd and 4th Saturdays at
 2 p m.

Ladies of the Grand Army of the
Republic.

FAIROAKS CIRCLE NO 1 LA-
DIES OF G A R, Mrs Amy Liv-
 ington sec, meets in G A R Hall
 1st and 3rd Tuesdays at 2 p m.

Modern Woodmen of America.
WILLAMETTE CAMP NO 5465,
 Grant Froman Clerk, meets in
 Bussard's Hall 2nd and 4th Wed-
 nesdays.

Royal Neighbors of America.
LAUREL CAMP NO 1744, Alice
 Kirk Sec, meets in Bussard's Hall
 1st and 3rd Wednesdays.

Order of Owls.
J L Hill Pres, Dio Gleason Vice-
 Pres, Etna Flagg Secy, J S Ris-
 ley Treas, meets on Saturday
 evening, cor 2nd and Montgom-
 ery.

CENTRAL WILLAMETTE VAL-
LEY MEDICAL ASSOCIA-
TION, Dr J C Booth (Lebanon)
 Pres, Dr C H Newth (Philom-
 ath) Vice-Pres, Dr B Russell
 Wallace (Albany) Secy, Dr M H
 Ellis (Albany) Treas, Dr J P
 Wallace (Albany) Censor. Meets
 quarterly in cities selected by the
 Association.

Woodmen of the World.
ALBANY CAMP NO 103 W O W,
 L Viereck clerk, meets at 312 w
 1st every Friday.

Women of Woodcraft.
MANZANITA CIRCLE NO 23,
 Mrs H Warford clerk, meets A
 O U W Hall 1st and 3rd Mon-
 days.

United Artisans.
CRYSTAL ASSEMBLY NO 19
UNITED ARTISANS, A J
 Steele Master Artisan, Judge J N
 Duncan clerk, 312 w 1st.

SOCIETIES AND CLUBS.
ALBANY COMMERCIAL CLUB,
 E H McCune Pres, E D Cusick
 Vice Pres, J S Van Winkle Secy,
 Wm Bain Treas, Miss Orah
 Harkness Asst Secy and Mgr,
 110 and 112 n Ellsworth.

ALCO CLUB, J V Pipe Pres, G A Flood Vice-Pres, Henry A Vollsteadt Secy, H B Cusick Treas, open 10 to 12 a m, 1 to 6 p m, and 7 p m to 11 p m. Reading rooms, music rooms, billiards and pool, bowling and gymnasium, 314 s Broadalbin.

ALBANY CHAUTAUQUA ASSOCIATION, M H Ellis Pres, Wm Bain Treas, meets on call, 110 n Ellsworth.

ALBANY CENTRAL WOMEN'S CHRISTIAN TEMPERANCE UNION, Mrs L E Blain Pres, Mrs A M Hammer Vice-Pres, Mrs R E Garrett Cor Secy, Mrs Mary Bilyeu Rec Secy, Mrs Clyde Williamson Treas, meets on call of president, 214 s Ferry.

ALBANY WOMANS' CIVIC IMPROVEMENT CLUB, Mrs Annetta Weatherford Pres, Mrs Louise Nelson Vice-Pres, Mrs Henrietta Brown Secy, Mrs E T Anderson Treas, meets every 1st Monday afternoon each month, 110-112 n Ellsworth.

COUNTY OFFICIALS.

Courthouse, 4th-5th, Broadalbin-Ferry.

COUNTY JUDGE—James N Duncan.

COUNTY PROSECUTOR—Gale S Hill.

COURT SESSIONS.

Circuit Court and County Court meets—

2nd Monday in March.

4th Monday in June.

4th Monday in October.

COUNTY CLERK—Willard L Marks.

COUNTY RECORDER—Grant Froman.

COUNTY SHERIFF—D S Smith.

COUNTY TREASURER—W W Francis.

COUNTY SUPERINTENDENT OF SCHOOLS—W L Jackson.

COUNTY SURVEYOR—Alfred L Geddes.

COUNTY ASSESSOR—D B McKnight.

COUNTY HEALTH OFFICER—Dr W H Davis.

COUNTY CORONER—Wm Fortmiller.

COUNTY FRUIT INSPECTOR—D W Rumbaugh.

COUNTY TRUANT OFFICER—D N Williamson.

COUNTY COMMISSIONERS—T J Butler, Albany; O H Russell, Sweet Home.

COMMISSIONERS' COURT.

Meets first Wednesday each month.

PROBATE COURT.

First Monday in each month.

Albany Street and Avenue Guide.

BAKER, first E of Lyon, from the river s to city limits.

BROADALBIN, second w of Lyon, from the river s to 9th, and from 11th s to city limits.

BROWNSVILLE ROAD, continuation of Geary street south.

CALAPOOIA, fifth w of Lyon, from First and Suspension bridge s to city limits.

CHICAGO, first east of Geary, from the river south to Santiam road, (outside city limits).

CLEVELAND, 15th e of Lyon, from Santiam road n to Salem road, and from 2nd n to the river.

CORVALLIS ROAD, continuation of 7th street northwest.

COTTAGE, 12th w of Lyon, from 7th s to city limits.

DENVER, 16th e of Lyon, from Santiam road north to R R, and from 2nd north to the river.

ELEVENTH, 10th s of 1st, from west city limits east to Washington, and from Ellsworth east to Baker.

EIGHTH, 7th s of 1st, from west city limits east to Main.

ELM, 9th w of Lyon, from 5th south to city limits.

- ELLSWORTH, first w of Lyon, from the river south to city limits.
- FIFTH, 4th s of First, from Ukon east to Main.
- FERRY, 3rd w of Lyon, from the river south to city limits.
- FOURTH, 3rd s of First, from Walnut east to Santiam road.
- FRONT, 2nd n of First, from Main east to city limits.
- FIRST STREET, central dividing line between North and South, from Calapooia Creek east to city limits.
- GEARY, 17th e of Lyon, (eastern boundary), from the river south to the Brownsville road.
- HARRISON, 14th e of Lyon, from 2nd north to the river.
- HILL, 9th e of Lyon, from the river south to the city limits.
- IMA, 10th w of Lyon, from 9th south to city limits.
- JACKSON, 4th e of Lyon, from the river south to city limits.
- JEFFERSON, 5th e of Lyon, from the river south to city limits.
- LAFAYETTE, 7th e of Lyon, from the river south to the city limits.
- LIBERTY, 13th w of Lyon, from 7th south of city limits.
- LINN, from Geary east, 2nd n of Front (outside limits).
- LYON STREET, central dividing line between East and West, from river south to city limits.
- MADISON, 8th e of Lyon, from the river south to 9th.
- MAIN, 10th e of Lyon, from the river south to 9th.
- MAPLE, 7th w of Lyon, from Calapooia Creek south to city limits.
- MONTGOMERY, second e of Lyon, from the river south to the R. R.
- MORTON, from Spruce south, Goltra addition.
- NINTH, 8th s of First, from west city limits east to Main.
- OAK, 2nd e of Main, from Salem road n to river.
- PARK AVE., from Spruce St. south, Goltra's Add.
- PINE, 3rd e of Main, from Salem road north to the river.
- RAILROAD, 3rd e of Lyon, from the river south to Ninth.
- RIVER, from Geary St. east, fifth north of First.
- SALEM ROAD, continuation of east Third.
- SCIO ROAD, continuation of e 4th.
- SECOND, First s of First, from Calapooia e to city limits.
- SEVENTH, sixth s of First, from west city limits east to Main.
- SHERMAN, 1st e of Main, from Salem Rd n to the river.
- SIXTH, 5th s of First, from the City Cemetery east to Main.
- SPRUCE, from Elm e to Brownville road.
- TANGENT ROAD, continuation of Elm street.
- TENTH, ninth s of First, from w city limits e to Washington and from Ellsworth e to Lyon.
- THIRD, second St s of First, from Calapooia Creek e to Main and Salem road.
- THURSTON, Sixth St. e of Lyon, from the river south to Ninth.
- UKON, eleventh St. w of Lyon, from 7th s to city limits.
- VINE, sixth St. w of Lyon, from Calapooia Creek s to city limits.
- WALNUT, eighth w of Lyon, from w 4th s to city limits.
- WASHINGTON, Fourth w of Lyon, from Water south to city limits.
- WATER, first n of First, from Washington e to city limits.
- WEST, from 7th St. south to 11th, first e of w city limits.
- WILDER, from Spruce s, Goltra's Add.
- WILLAMETTE, from Pine w to the river, 4th north of First.

No matter what you want in the line of **PRINTING** we are equipped to turn it out on short notice, and at a moderate price. Consult us before placing your order. **F. K. CHURCHILL**, "The Business" **PRINTER** 325 West Second Street, Albany, Ore. **Bell Phone 163-J**

Albany City Directory.

1911 - 1912

ABBREVIATIONS

Add	Addition	mnfrs	manufacturers
appr	apprentice	msngr	messenger
attdt	attendant	n	north, or north of
bds	boards	Nat	National
bldr	builder	nr	near
comp	compositor	opp	opposite
contr	contractor	opr	operator
dep	deputy	pub	publisher
dom	domestic	r or res	resides
e	east, or east of	rms	rooms, or rooms at
elec	electrician or electrical	rpr	repairer
eng	engineer	s	south, south of, or side
lab	laborer	sch	school
m	mile	tel	telephone
mach	machinist	w	west, or west of
mkt	market	wid	widow, or widow of

The word "street" is always understood.

 To find a name you must know how to spell it.

A

Aberhoff Lucy, rms 536 W. 5th.

Abraham Gustoff, bkkpr **J. W. CUSICK & CO BANKERS**, res 531 s Ferry.

Academy of Our Lady of Perpetual Help, Sister Mary Gervasia Superior, 225 w 9th.

Achenbach Joseph, eng Magnolia Steam Laundry, res 806 e 2nd.

Achenbach Mrs Mary J, agt California Perfume Co etc, 806 e 2nd, res same.

Achenbach Melvin R, r r fireman, res 806 e 2nd.

Acheson Matthew, ret, res 533 w 9th.

Acheson Samuel I, stdnt, res 533 w 9th.

Ackerman Meinert (Maggie), blksmth, res e s Geary nr Santiam rd.

The Blain Clothing Company.

The Linn & Benton Real Estate Co., Writes Insurance, and
Property, Office 236 West First Street, Albany, Oregon. sells Farm and City

18

ALBANY CITY DIRECTORY

Adams Dorr (Belle), crpt clnr, res 1016 e Water.
Adams Philip, finshr R Veal & Son Inc, res 1016 e Water
Adams Florence, res 1016 e Water.

ADAMS HECTOR (Duncan & Adams), Albany Floral
Co, res at Green House.

Adams Nelson R, swyr R Veal & Son Inc, rms 339 w 1st.

Aday W S, strch Magnolia Stm Lndry, res 420 w 8th.

Aken John, bridge carp C & E R R.

Akin J L (Ella M), phys, 132 s Jefferson, res same.

Albany Abstract Co, L M Curl, 223 s Broadalbin.

Albany Apple Fair, C H Stewart Pres, W A Eastburn
Secy, F M French Treas, 212 w 1st.

Albany Apple Growers' Assn, H Bryant Pres, D W
Rumbaugh Secy, W A Eastburn Mgr, 212 w 1st.

Albany Baseball Grounds, s Ellsworth opp 10th.

ALBANY BICYCLE HOSPITAL, F R Dailey Mgr,
dealer in bicycles, general repairing, umbrellas, baby
carriages, etc, 227 w 2nd.

Albany Brick Mfg Co, J T Wentworth Prop, Salem rd,
R F D 1.

ALBANY BUTTER & PRODUCE CO, W E Frazier
Pres, C B Winn Sec, V H Kent Mgr, 440 e 5th.

Albany Camp No 103 W O W, 312 w 1st.

ALBANY BICYCLE HOSPITAL.

BICYCLE DEALERS

Bicycle Repairing. Sundries always kept in stock. Umbrellas Repaired
and Recovered. Baby Buggies Repaired and New Tires put on.

GENERAL REPAIR SHOP

F. R. DAILEY, Manager

227 West Second Street

The Blain Clothing Company.

J. W. Gusick & Co., Bankers,

ALBANY, OREGON

**For Your Security,
Capital, Surplus and
Profits, \$100,000.00**

ALBANY CITY DIRECTORY

19

ALBANY CABINET & BOX FACTORY THE, Rorer Bros Props, nw cor Jackson and Water, Home Phone 366. See right top lines.

Albany Chautauqua Association, M H Ellis Pres, Wm Bain Treas, 110-112 n Ellsworth.

ALBANY CIDER MILLS, Sweet Cider, Boiled Cider, Apple Butter and Cider Vinegar, C R Widmer, Home Phone 2801.

ALBANY CIGAR STORE, Whiteaker Bros Props, Elks' Temple Bldg, 112 w 1st, both phones.

ALBANY CITY, Dr J P Wallace Mayor, F M Redfield Recorder, City hall cor 2nd and Broadalbin.

Albany City Passenger Station (Union Depot), s Lyon, cor 10th.

ALBANY COLLEGE, Harry Means Crooks A B Pres, Prof Hans Flo Secy, 9th and Broadalbin, both phones.

Albany College Bulletin, monthly (except July and August), Trustees of Albany College publishers, 9th and Broadalbin.

ALBANY COMMERCIAL CLUB THE, E H McCune Pres, E D Cusick Vice-Pres, J S Van Winkle Secy, Wm Bain Treas, Miss Orah Harkness Asst Secy and Mgr, 110 and 112 n Ellsworth, both phones. Regular meeting every Monday evening.

ALBANY CIDER MILLS

**Makers of CIDER, CIDER VINEGAR
BOILED CIDER and APPPLE BUTTER**

Cider made for the public in season and delivered in all parts of the city, by the gallon or more. Weekly Trips.

Home Phone 2801

C. R. WIDMER

One mile north of Albany, Independence road, R. F. D. 4.

The Blain Clothing Company.

**Prompt
and
Reliable**

Magnolia Laundry

**Both Phones
50
Albany, Ore.**

20

ALBANY CITY DIRECTORY

ALBANY CREAMERY ASSOCIATION, C L Shaw Pres, J H Scott Vice-Pres, E W Langdon Treas, F C Pate Mgr, Wayne Dawson Secy, 900 e 9th opp Madison. Both phones.

ALBANY DAILY DEMOCRAT, F P Nutting editor and prop, 331-333 w 2nd. Both phones.

ALBANY DECORATING CO, T B Young Prop, 122 s Ferry.

ALBANY DELIVERY CO, Eastburn Bros Props, 212 w 1st. Both phones.

ALBANY DEMOCRAT (WEEKLY), F P Nutting edtr and prop, 331-333 w 2nd. Both phones. See adv.

ALBANY DRESSED BEEF COMPANY, A M Holt Prop, 136 s Broadalbin, cor 2nd. Both phones. See left top lines.

ALBANY EVENING HERALD (Daily except Sunday), C Clinton Page editor and prop, 432 w 1st.

ALBANY FIRE DEPARTMENT, Fred Hockspier chief, 121 s Lyon.

ALBANY FLORAL CO, Duncan & Adams Props, 128 s Broadalbin. See adv. front cover.

ALBANY FURNITURE HOSPITAL, Lawrence E Borin, 315 e 2nd. Both phones.

P. E. Prettyman

W. H. Prettyman

L. A. Kroschel

Albany Ice Company

Are now prepared to deliver **ICE** to any part of the city. **The Product** of this Company is made under the most favorable and **Sanitary Conditions**.

BOTH PHONES

Third and Vine Streets.

ALBANY, OREGON

The Blain Clothing Company.

HAVE YOU MADE YOUR WILL ? Then see
H. N. COCKERLINE, 335 West Second Street, who will make
Your Will and Provide the Money. Phone 246-J. Albany, Oregon.

ALBANY FUEL COMPANY, A W Dockstader
Prop, wholesale and retail coal and wood, 1197 San-
tiam Rd. Both phones.

Albany Hardware Co, (Hopkins Bros), 219 w 1st.

ALBANY HIGH SCHOOL, Prof. A L Briggs Supt,
Prof E P Bradley Prin, 3rd-4th, Jackson & Railroad.

Albany Home Restaurant, John Leary, 202 w 2nd.

ALBANY ICE COMPANY, P E Prettyman, W H
Prettyman and L. H. Kroschel, Props, ne cor 3rd and
Vine. Both phones. See adv.

Albany Iron Works, F J Miller Pres, 101 n Montgomery.

ALBANY LOUNGE AND MATTRESS CO, L E
Borin Prop, 315 e 2nd. Both phones.

ALBANY LUMBER COMPANY, Nels H Wheeler
Pres, Henry Lyons Secy, E C Brandeberry Treas, 127
n Lyon. Both phones. (See card.)

ALBANY MILL AND ELEVATOR CO THE, E A
Johnson Pres, R R Knox Secy and Treas, Flour Mills,
202 n Jefferson. Both phones 16. Elevators Albany,
Tangent and Tallman. See adv.

ALBANY NURSERIES INC, G W Pennebaker Mgr,
312 w 2nd. Both phones.

ALBANY OPERA HOUSE, 222 e 1st. Phone Red
311. H R Schultz Mgr.

ALBANY PLANING MILL, C W Sears & Son Props,
ne cor Lyon and Water. Both phones. See adv.

ALBANY POPCORN CRISP CO, Geo H Patterson
Mgr, 331 s Lyon. See adv.

ALBANY LUMBER COMPANY

INCORPORATED

Lumber, Lath, Shingles, Lime and Cement, Felt
Roofing, Building Hardware, Mill Supplies, Etc.

ALBANY, OREGON

The Blain Clothing Company.

Electric Toasters MAKE GOOD **Toast.** BOTH PHONES
15
See **ELECTRIC LIGHT COMPANY**

22

ALBANY CITY DIRECTORY

ALBANY PUBLIC LIBRARY, Miss H R Gilbert librarian, 206 s Ferry.

ALBANY SAND & GRAVEL CO, H C Harkness Pres, J W Billings Secy and Treas, Hugh Fisher eng, office and yards cor Broadalbin and Water.

ALBANY QUICK SHOE REPAIR SHOP, L W MILLER PROP, 337 w 2nd.

Albany Real Estate Co, Dresser & Fitzwater, 205 w 1st.

ALBANY ROOMING HOUSE, Peter Dewall Prop, 502 w 1st, cor Washington.

ALBANY SHINGLE MILL, E A Thompson Prop, cor Jefferson and Water. Home Phone Black 125. Albany Stables (G D and Fred Gould), 139 w 2nd.

ALBANY STATE BANK, Wm Bain Pres, P D Gilbert Vice-Pres, H N Bouley Cashier, State Bank Bldg nw cor First and Ellsworth. Both phones.

ALBANY STEAM LAUNDRY, Wyatt Bros Props, sw cor 7th and Jackson. Both phones Blk 248. See right top lines.

Albany Tannery, A Sternberg, 240 n Madison.

Albany Transfer, W F Howard Prop, 325 w 1st.

ALBANY WEEKLY HERALD, C Clinton Page editor and prop, 432 w 1st.

ALBANY WOMEN'S CIVIC IMPROVEMENT CLUB, Mrs. Annette Weatherford Pres, Mrs Louise Nelson Vice-Pres, Mrs. Henrietta Brown Secy, Mrs E F Anderson Treas, 110 and 112 n Ellsworth.

Albers Mrs. Hiske (wid), res 513 e 7th.

Albers Lucinda, domestic, 124 w 7th.

Albrecht Frank W (Lois), waiter, res 128 n Jefferson.

ALCO CLUB, J V Pipe Pres, G A Flood Vice-Pres, Henry A Vollstedt Secy, H B Cusick Treas, 314 s Broadalbin. Both phones.

Alcorn James W (Carrie), (Alcorn & Herdman, res 116 s Washington.

The Blain Clothing Company.

Albany Steam Laundry

BOTH PHONES
7th & Jackson Sts.

ALBANY CITY DIRECTORY

23

- Alcorn & Herdman (J W Alcorn, F K Herdman), 5 & 10 cent store, 223 w 1st.
- Aldrich Fred (Sylvia), watchman bridge C & E R R, res s end bridge.
- Aldridge R A, res 612 s Maple.
- Alexander Constance, teacher, res 836 s Jackson.
- Alexander Florence, student, 225 w 9th, res same.
- Alexander Sarah E, carpet weaver, res 836 s Jackson.
- ALEXANDER THOMAS L**, Linotype Machine, office F K Churchill 325 w 2nd, res 733 e 9th.
- Alexander Mrs Nellie B, res 733 e 9th.
- Alexander Wm S (Carrie), brakeman C & E R R, res 9th and Thurston.
- Alkire John D, gardener, ne cor Front and Cleveland.
- Allen Arthur A (Bertha E), lab, res 627 e 5th.
- Allen Alma, res Salem Rd, R F D. 2.
- Allen Daisy (wid), res 210 w 5th.
- Allen Edward (Lois), 3rd opr Union Pass Depot, res 621 e 5th.
- Allen Louis D, lineman Oregon Power Co, res 218 w 5th.
- Allen Luella M, stenog Gale S Hill, res 218 w 5th.
- Allen Mary E (wid), res 805 e 2nd.
- Allen Nellie L, stenog J A Howard, res 627 e 5th.
- Allingham Winfield W (Ida), trav sales, res 638 s Ellsworth.
- Allison James, bds Vandran Hotel.
- Allphin John, bds Russ House.
- Altermatt Elizabeth, res 525 w 11th.
- Altermatt P Fred (Bertha) lab, res 525 w 11th.
- Altermatt Sidney, lab, res 525 w 11th.
- Althouse Anna, res 118 e 5th.
- Althouse John W, ret, res 140 e 5th.
- Althouse Katherine, res 118 e 5th.
- Althouse Mary, res 118 e 5th.
- Althouse Sara, res 633 s Washington.

The Blain Clothing Company.

Holt Again

Best Meats, Best Values
Best Treatment
Both Phones

24

ALBANY CITY DIRECTORY

- AMERICAN CIGAR STORE**, Walter Jackson & Son
Props, wholesale and retail cigars and tobaccos, 206
w 1st. Both phones.
- Amort Alvina, student, 225 w 9th, res same.
- Andersen Edmund G, student, res 716 e 2nd.
- ANDERSEN P C & SON**, Peter C and Lloyd C, Props
The Wigwam Stables, e 2nd, cor Baker. Both
phones.
- ANDERSEN PETER C**, (P C Andersen & Son), res
716 e 2nd.
- ANDERSEN LLOYD C**, (P C Andersen & Son), res
716 e 2nd.
- Andersen Wallace C, student, res 716 e 2nd.
- Andersen Wm, bkkpr, res 716 e 2nd.
- Anderson Allen D, (T J Anderson & Son), res 423 w 1st.
- Anderson Charles B, student, rms 704 s Broadalbin.
- ANDERSON CHARLES O**, Jeweler, Optician and
Engraver, 313 w 1st, res 238 w 5th.
- Anderson Christine B, shipping clk the Albany Nurser-
ies, res 606 e 2nd.
- Anderson Edward F (Ada), carp, res 808 s Elm.
- Anderson Elliott C (Addie M), ret, res 820 s Elm.
- Anderson Fred O (Bruce & Anderson), res 423 w 1st.
- Anderson Geo, steward the Order of Owls, rms same.
- Anderson Geo C (Anna M) city bill poster, res 130 n
Montgomery.
- Anderson Geo E, clk The Chas K Spaulding Lum Co,
res se cor 12th and Cottage.
- Anderson Gus (Anna), res 213 w 3rd.
- Anderson Jeanette (wid), music teacher, res Corvallis
Rd, R F D 3.
- Anderson Jennie, res se cor 12th and Cottage.
- Anderson Jessie L, tel opr, res 130 n Montgomery.
- Anderson Laura E, prof Latin and German Albany Col-
lege, res Tremont Hall.

The Blain Clothing Company.

Roner Bros.

The Cabinet & Box Factory, Man'rs.
Fruit Boxes, Cases and Crates.
Cor. Jackson and Water. Home Phone 366

ALBANY CITY DIRECTORY

25

- Anderson Laura J (wid), res Corvallis Rd, R F D 3
Anderson Mrs. Nellie, res 238 w 5th.
Anderson Thomas J (Bell J), (T J Anderson & Son),
res 423 w 1st.
Anderson T J & Son (Thomas J and A D Anderson),
cigars and billiards, 423 w 1st.
Anderson Wm, tailor P Paulus, rms 138 w 1st.
Anderson W E, clk **ALBANY DRESSED BEEF CO**,
res Corvallis Rd, R F D 3.
Angela Sister M, primary teacher, 225 w 9th.
Andrews Evon, res Corvallis Rd, R F D 3.
Andrews Wm, cook, bds Hotel Albany.
ANNABIL G S, The Western Mercantile Agency, res
731 s Broadalbin.
Annabil Mrs Minnie, res 731 s Broadalbin.
A O U W Hall, se cor 1st and Washington.
Archibald Mrs Anna G, res 540 w 3rd.
Archibald Clinton, student, res 540 w 3rd.
Archibald Harold, student, res 540 w 3rd.
ARCHIBALD ORRIS A, cashier First Nat Bank and
First Savings Bank, res 540 w 3rd.
Archibald Sanford, student, res 540 w 3rd.
Archibald Viva D, stdnt Albny Clge, res 540 w 3rd.
Archibald Wilda, res 1037 e 1st.
Arnold Mrs Cora, confect, Main opp 3rd, res 1040 e 3rd.
Arnold Ella, bds 832 e 4th.
Arnold Francis M, bkkpr **J W CUSICK & CO BANK-
ERS**, res 832 s Lyon.
Arnold Fred (Hora), wks S P Co, res 1040 e 3rd.
Arnold Vivian, student, res 1040 e 3rd.
Asche Bertha, dom, 628 s ferry.
Ashey Geo, carp, rms 125 e 1st.
Ausley Fred, mach Round House, rms 223 w 2nd.
Austin Anthony (Hester), carp, res 231 s Washington.

The Blain Clothing Company.

Fruit Lands, Improved and Unimproved, Large and Small Tracts. See the
Linn & Benton Real Estate Company, 236 West First Street, Albany, Ore.

26

ALBANY CITY DIRECTORY

- Austin Harry P (Ora), mach Albany Planing Mill, res 422 s Jefferson.
Austin Ora D (Minetta), (A & Caldwell), res 127 w 5th.
Austin Winifred F, student, res 231 s Washington.
Austin & Caldwell (O D Austin, Frank Caldwell), mchnts supplies, ft of Ferry.

B

- Babb Albert (Julia), carp, res nw cor Front & Chicago.
Babb Herbert (Anna M), carp, res 840 e 1st.
Babb Truman, stenog, res nw cor Front and Chicago.
Bailey Chas E, apple packer, rms 431 s Montgomery.
Bain Mrs Barbara, res 807 s Calapooia.
Bain Clayton, student, res 807 s Calapooia.
Bain Elsie, student, res 807 s Calapooia.
Bain Neil, student, res 807 s Calapooia.
BAIN WM, Pres Albany State Bank, res 807 s Calapooia.
Baker Annie, clk S E Young & Son, res s Ferry bet 2nd and 3rd.
Baker Clair B (Alice), yd mstr S P Co, res 413 e 5th.
Baker John W (Lucretia), res 413 e 5th.
Baker Mrs Nellie O, capitalist, res 333 w 4th.
Baker Pearl L, student, res 333 w 4th.
Baker W E, cmnt contr, Goltra add R F D 5, res same.
Baldwin Edwin A (Jennie), wks Albany Lmbr Co, res 527 e 8th.
Baldwin Edward C (Ida), wks Albany Lmbr Co, res Corvallis Rd R F D 5.
Baldwin Vera E, student, res Corvallis Rd, R F D 5.
Baldy Harry, brkmn, bds 342 e 2nd.
Ball Hattie, mlnr, rms 129 w 7th.
Ballard Ellen (wid), res 1305 e 1st.

The Blain Clothing Company.

J. W. Cusick & Co., Bankers,
ALBANY, OREGON

For Your Security,
Capital, Surplus and
Profits, \$100,000.00

ALBANY CITY DIRECTORY

27

- Ballard Joshua B (Louisa), lab, res 104 e 1st.
Ballard Mary, res 1305 e 1st.
Ballack W G (Frances), treas H-O Hdw Co, res 617
Walnut.
Baltimore Block, 103 to 107 w 1st.
BALTIMORE MRS AMANDA C (A C & M P Balti-
more), res 640 e 1st.
Baltimore Bessie (Burkhart & Baltimore), res 614 e 1st.
Baltimore Frank P (Gladys), frmn C & E R R, res 823
s Madison.
BALTIMORE GUN & BICYCLE WORKS, A C &
M P Baltimore Props, P J Baltimore Mgr, 336 w 2nd,
Phone 152-J.
Baltimore John R (Frances A), ret, res 231 s Mont-
gomery.
BALTIMORE MELVIN P, A C & M P Baltimore, res
641 e 1st.
BALTIMORE P J, Mgr Baltimore Gun & Bicycle Wks,
res 640 e 1st.
Baltimore Ruth, mlnr 317 w 1st, res 231 s Montgomery.
Baltimore Viola M, res 640 e 1st.
Bamford R A (Ruth A), ret, res 234 Calapooia.
Bangle Mary J (wid), res 803 e 4th.
Bank of Oregon Building, 314 and 316 w 1st.
BANTA A B, The Western Mercantile Agency, 122 w
1st, res same.
Baragar Bidwell, wks Alb Lmb Co, res 1120 e Front.
Baragar Franklin, tmstr, res 1120 e Front.
Baragar Lillie, wks Magnla Stm Lndy, res 1120 e Front.
Barker Augustus D (Elizabeth), station bgge mstr S P
Co, res 921 s Ellsworth.
Barker B H, ret, res 921 s Ellsworth.
Barker Curtis, sewing mchn agt, rms 313 s Lyon.
Barker Maggie A, clk 106 w 1st, res 921 s Ellsworth.
Barnard Harry, stck rnch, res 620 s Montgomery.

The Blain Clothing Company.

 Phone or drop a
postal for our wagon

Magnolia Laundry

28

ALBANY CITY DIRECTORY

Barnes Celia (wid), res 540 w 3rd.

Barnes Hezekiah (Sarah), ret, res 322 e 4th.

Barnes Thomas, bds 440 e 2nd.

Barnes Thomas A (Mary) carp, res 832 s Lyon.

BARRETT BROS (W A & J J Barrett), Implements
and Vehicles, 137 w 1st, both phones; also Garage
and Automobile Depot, 120 n Ellsworth.

Barrett Edward D (Mary), ret, res 528 s Washington.

Barrett Edward J, bkkpr Barrett Bros, res 528 s Wash.

Barrett Frank T, clk Barrett Bros, res 528 s Wash.

BARRETT JOHN J, (Barrett Bros), res 637 w 5th.

Barrett Mrs. Kate, res 637 w 5th.

Barrett Katherine, res 528 s Washington.

Barrett Lawrence, eng Albny Stm Lndry, res 418 w 4th.

Barrett Mary A, res 528 s Washington.

Barrett Mrs E Ruth, res 710 w 5th.

BARRETT WM A, (Barrett Bros), res 710 w 5th.

Barton Anna, smstrs, 317 w 1st, res 734 e 3rd.

Barton Byron S (Mary), res 724 s Calapooia.

Barton J Will (Edna B), wks 440 e 5th, res 234 s
Calapooia.

Barton Nancy J, res 724 s Calapooia.

Bassett John (Ida), res 1157 w 9th.

BARRETT BROTHERS

Agricultural Imple-
ments, Machinery,
Buggies, Carriages
and Wagons

137 WEST FIRST



Automobiles and
Automobile Supplies
Repairing, Etc.
Ellsworth and Water
ALBANY, OREGON

The Blain Clothing Company.

Wisdom and Thrift

say buy, and buy now—as death or old age are certain—overcome both with Life or Endowment Insurance in The Northwestern Mutual.
H. N. Cockerline, 335 West Second St. Phone 246-J

Bassett L F, res 1157 w 9th.

Bassett Winnifred, clk 317 w 1st, res 1157 w 9th.

Bates Iva, wks S P Co, rms 139 e 1st.

Beal Jennie (wid), res 704 e 3rd.

Beam Ethel, rms 320 w 6th.

Beam Ethel E, res R F D 5, Elkins Add.

BEAM-FLETCHER CO, Owen Beam, F J Fletcher,
Grocers and Bakers, 401 w 1st. Both phones 51.

Beam Gertrude, rms 726 w 5th.

Beam Mrs Mary, res 739 s Washington.

BEAM OWEN (Beam-Fletcher Co), Fruit Lands,
Will-Stark Bldg, 328 w 1st, res 739 e Washington.

Beard Ambrose (Laura), ret, res 508 e 5th.

Beard Joseph I (Kate), cashier figt dept S P R R, res
314 s Ferry.

Becker A, plmbr, rms 506 w 2nd.

Becker Wm, wks Hotel Albany, rms same.

Beckwith Arthur, brkmm, bds 342 e 2nd.

Beebe Louise W, res 623 w 9th.

Beeson Albert W (Isabel), ret, res 336 e 1st.

Beeson Earl S, tckt clk Union Pass Depot, res 229 e 4th.

Beeson Estella (wid), res 229 e 4th.

Beeson Harvey H, res 336 e 1st.

Beeson Isabel, drsmkr, 336 e 1st, res same.

Beeson Levina, student, res 229 e 4th.

Beeson Mabel, teacher, res 336 e 1st.

Beeson Maymie, teacher, res 336 e 1st.

Bell Wm, frmr, res R F D 4 Albany.

Bell Wm H (Grace), res 1030 e Water.

Bell W Milton, res 1030 e Water.

Bellows Fred L (Anna W), carp, res 105 w 1st.

Bending Alexander E, brbr shop 333 e 2nd, res same.

Bending Nellie, stenog **LINN COUNTY ABSTRACT
CO**, res 333 e 2nd.

Benedict David E (Clara), carp, res Santiam Rd.

The Blain Clothing Company.

Electric Irons

Make Ironing Day Easy.

See the

Electric Light Co. Both Phones 15

30

ALBANY CITY DIRECTORY

- Benedicta Sister M, res 225 w 9th.
Benight Charles S, tmstr, res 1733 e 1st.
Benight Guy W (Letta R), car rep, res 1733 e 1st.
Benight Mary E, (wid), res 1733 e 1st.
Bennett Hugh (Vera), res e s Chicago nr Salem Rd.
Bennett H H, clk The Russ House, rms 105 w 1st.
Bennett Louisa J (wid), res w s Chicago nr Santiam Rd.
Benson Albert (Minne), Imperial Restaurant, 322 w 2nd, res same.
Benson Frank (Martha), carp, res 316 s Montgomery.
Benson John, res 316 s Montgomery.
Benson Roy, bds Russ House.
Bentley John W (Dora), shomkr 329 w 2nd, res 606 s Calapooia.
Bentley Maude, res 606 s Calapooia.
Benton George, res 829 e 1st.
Bergman Fred W (Lillie), clk Barrett Bros res 837 e 1st
Bergman Alta, res 1312 e Water.
Bergman Emma, res 1312 e Water.
Bergman Fred, carp, res 1312 e Water.
Bergman Henry, res 1312 e Water.
Berry Charles A, (Helen), res 334 s Washington.
Berry Joseph H (Gretta), carpet layer, Fortmiller Co, res 327 w 7th.
Bethens R E, painter, bds 331 e 3rd.
Beyerlein Rev Charles J (Emma), pastor German Lutheran church, res 917 e 2nd.
Bicknell Buena, student, rms Tremont Hall.
Biddle Walter O (Fannie), wchmkr F G Will, res 505 w 2nd.
Bigbee Mrs Callie, tchr 7th grade Madison School, res 341 e 4th.
Bigbee C F (Allie), tchr, res 341 e 4th.
Bigbee Lyle res 341 e 4th.
Bigbee Morris res 341 e 4th.
-

The Blain Clothing Company.

Albany Steam Laundry

BOTH PHONES
7th & Jackson Sts.

ALBANY CITY DIRECTORY

31

Bigham Charles (mach hlpr C & E cr shps, res country.
BILLINGS J W (Edith), Secy and Treas Albany Sand
& Gravel Co, res 827 s Ferry.

Bilyeu Archie, student, res 224 s Baker.

Bilyeu Delores, res 404 e 1st.

Bilyeu Gar, cook Hotel Albany, rms same.

Bilyeu H C (Anna), res 1306 e 1st.

Bilyeu J M V (Minnie), tmstr, res 224 s Baker.

Bilyeu Laffey L, sub-lttr crer city P O, res 140 e 4th.

Bilyeu Mrs Mamie E, boarding, 404 e 1st, res same.

Bilyeu M E, janitor court house, rms same.

Bilyeu M V (Rebecca), ret, res 140 e 4th.

Bilyeu Neva, clk 106 w 1st, bds 342 e 4th.

Bilyeu S F, barber, rms court house.

Bilyeu Vera, electrician, res 104 e 4th.

BILYEU WALTER R, Dentist, Will-Stark Bldg 328
w 1st. Both phones. Res 225 w 3rd.

Bilyeu Wm J, wkc The Curtis Lmbr Co, rms 404 e 1st.

Bilyeu Wm R, lawyer 403 w 1st, res same.

Bino John, plumber, rms 214 e 1st.

Birtchet Alice, student, res 417 w 11th.

Birtchet Grover, student Albny Collg, rms 417 w 11th.

Birtchet Herbert M, blng clk S P Co, res 417 w 11th.

Birtchet Jackson, student, res 417 w 11th.

Bixel Ignatius, ret, rms 219 s Lyon.

BLACK EAGLE MINING & MILLING CO, R F
Shier Pres, W L Shier Vice-Pres and frmn, S O Rice
Sec and Treas, W S Risley Counsel, 319 w 1st, Wal-
lace Block.

Blackburn Francis A, res 324 s Calapooia.

Blackburn Girrard, ngt trnsfr Wells Fargo & Co Exp,
res 324 s Calapooia.

Blackburn James W (Adaline), painter, res 515 Vine.

Blackwell Louise, tchr English High School, res 731 s
Broadalbin.

The Blain Clothing Company.

Holt Again

**Best Meats, Best Values
Best Treatment
Both Phones**

32

ALBANY CITY DIRECTORY

Blackwell Mary Louise, oratory and phys cult Albany College, res 731 s Broadalbin.

BLAIN CLOTHING CO THE, L E Blain Pres and Mgr, A M Hammer Secy and Treas, Clothing Furnishings, Hats and Shoes, 224-226 w 1st. Both phones. 1st Nat Bnk Bldg. See adv front cover and lines.

BLAIN L E, Pres and Mgr The Blain Clothing Co, res 624 s Broadalbin.

BLAIN MRS MARY M, Pres Albany Central Woman's Christian Temperance Union, res 624 s Broadalbin.

Blain Roger W, frmn M J Cameron & Son, rms 704 s Broadalbin.

BLAIN WILSON R, slsmn The Blain Clothing Co, res 304 s Ferry.

Blanchard C A, vice-pres Denver Horse Imp Co, bds St Charles Hotel.

Blodgett Frank A, eng C & E R R, res 504 w 9th.

Bloom Fred, bds Russ House.

Bloom Fred E (Ada C), mach man R Veal & Son Inc, res 1835 e 1st.

Bloom Sarah (wid), res 307 n Sherman.

Blount Clarissa (wid), res 338 e 6th.

BLOUNT FRED T, CONTRACTOR AND BLDR, 314 s Ellsworth, res same.

Blount Georgia, res 314 s Ellsworth.

Blount Mabel L, student, res 314 s Ellsworth.

Blount Maude C, student, res 314 s Ellsworth.

Blount Mary, res 338 E 6th.

Blower John (May), brdg carp, res 917 e 9th.

Blower Thomas (Esther), frmn C & E R R, res 830 s Madison.

Blum Emma W, res 1125 e Water.

Blum Samuel (Ernestine), wks C & E car shops, res 1125 e Water.

The Blain Clothing Company.

- Bodine Ruth, tel opr, res 939 e 8th.
Bodine Wm A (Addie), formn Denver Horse Imp Co,
res 939 e 8th.
Bodley Louisa E (wid), res 318 e 3rd.
Boggs Cecil E, res The Broadalbin.
Boggs Henry, Brick molder, rms 139 w 6th.
BOGGS MRS RUTH, Propr The Broadalbin, ne cor
2nd and Broadalbin, res same. See adv.
Boies Bertha, rms 723 s Ferry.
Boles B H (Daisy), chf desp C & E R R, supt's office,
res 634 s Lyon.
Bond A B (Cornelia J), res 304 s Ferry.
Bond Looney C, student, res 304 s Ferry.
Bontrager John P (Amanda), carp, res 1038 w 12th.
Boom Cora, res 734 s Lyon.
Boom George, clk N D Pratt, res 734 s Lyon.
Boom Mary, res 734 s Lyon.

For SPORTING GOODS, GUNS and AMUNITION, see
Stewart & Sox Hardware Co., 317-321 W Second Street, Albany, Oregon

- Boom Xenaphon W, ret, res 734 s Lyon.
Borin Mrs Ella, rms 118 w 3rd.
Borin Lawrence E, Albany Furn Hospital and Albany
Lounge and Mattress Co, 315 E 2nd. Both phones.
Rms Vandran Hotel.
BORTON BYRON S (May), Warner Real Estate Co,
res 724 s Calapooia.
Bouley Mrs. Emma, res 223 s Ferry.
BOULEY H N, cashier Albany State Bank, res 223 s
Ferry.
Bowers Ambrose, brdg formn S P Co, res 919 e 7th.
Bowers Dora, dress mkr 919 e 7th, res same.
Bowersox Mrs Acta F, res 424 s Montgomery.

The Blain Clothing Company.

Dairy Ranches, Some Fully Equipped, If interested see the
Linn & Benton Real Estate Company, 236 West First Street, Albany, Ore.

34

ALBANY CITY DIRECTORY

BOWERSOX ALBERT W, AGENT PORTLAND FLOURING MILLS CO, RES 424 S MONTGOMERY.

BOWMAN WM H (Mary A), Prop Bowman Rooming House, 305 s Lyon.

Bown Bessie, res 321 w 6th.

Bown Prof Charles H, Prin Central School, res 540 s Maple.

Bown Ira (Mary), res 321 w 6th.

Boys' Boarding Club, Henry A Vollstedt Mgr, 704 s Broadalbin.

Bradley Prof Edson P, (May), Prin High School, res 726 w 6th.

Bradley Edward (Ida), painter, res 125 e 4th.

Bradley Geo W, wks Star Tannery, res 915 e 5th.

Bradley Lael, student, res 726 w 6th.

Bradley Miriam, student, res 726 w 6th.

MURPHY'S SEEDS ARE ABSOLUTELY FERTILE. You can't keep them in the ground.
Both Phones 225 West Second Street, Albany, Oregon.

BRANDEBERRY EARL C, Treas Albany Lumber Company, res 225 w 6th.

Brandeberry Mrs Edith, res 225 w 6th.

Brandeberry Jason N (Mary), Albany Lumber Co, res 332 s Lyon.

Brandeberry Marvin D (Edna), yd formn Albany Lumber Co, res 219 w 6th.

Brannan Benj (Marcena), ret, res Brownsville Rd R F D 5.

Brant P J, brdg carp C & E R R.

BRAY CLAUDE C, salesman Fortmiller Furniture Furniture Co, res 629 s Montgomery.

Bray Mrs Esther, drs mkr, 629 s Montgomery, res same.

The Blain Clothing Company.

J. W. Cusick & Co., Bankers,
ALBANY, OREGON

For Your Security.
Capital, Surplus and
Profits, \$100,000.00

ALBANY CITY DIRECTORY

35

- BRECKENRIDGE W C** (Susan), res 1122 s Ferry.
Brenneman M E (Orpha), carp, res 1025 w 12th.
Brenner Bldg, 340 w 1st.
Brenner Emma B, bkkpr Albany Lum Co, res 327 w 3rd.
Brenner Fannie, res 327 w 3rd.
Brenner Lillie, musician, res 327 w 3rd.
Brenner Sarah (wid), res 327 w 3rd.
Brewer D W, res 1st and Calapooia.
Brewer John, carp, bds 404 e 1st.
Bricker Melvin, res Brownsville Rd R F D 5.
Bridgeford James E (Martha), ret, res 732 s Broad'ln.
Bridges Gertrude, drs mkr, res 1208 w 8th.
Bridges Mrs Helen, res 1208 w 8th.
Bridges Nellie, nurse, res 1208 w 8th.
BRIGGS PROF A L, City Supt High School, res 507
e 4th.
Briggs Mrs. Lulu, res 507 e 4th.
Briggs Maude, rms 118 w 5th.

"It makes
lovely bread." **SNOW FLAKE FAMILY FLOUR**

-
- BROADALBIN THE**, Mrs R Boggs Prop, Restaurant
ne cor 2nd and Broadalbin. See adv.
Brodecky Emil (Annie), ret, res 425 s Hill.
Brodecky Mamie, res 425 s Hill.
Broders Mrs Ella, res 531 s Calapooia.
Broders Hazel, student, res 531 s Calapooia.
**BRODERS HENRY, WHOLESALE AND RETAIL
FRESH AND SALT MEATS**, 210 w 2nd. Both
phones. Res 531 s Calapooia.
Brotherton Richard, painter, bds 712 e 3rd.
Brown Amos, res w s Chicago nr Water.
Brown Burr, carp, rms 517 s Lyon.

The Blain Clothing Company.

Modern Equipment
Perfect Methods
Finest Results

Magnolia Laundry

319 E First St.
Both Phones
Albany, Ore.

36

ALBANY CITY DIRECTORY

Brown George, res n end Cleveland.

Brown George, clk N D Pratt, res 734 s Lyon.

Brown Henrietta, res 406 w 6th.

Brown Henry P, student Albany College, rms 526 s Broadalbin.

Brown Mrs Jennie (wid), res 938 e 2nd.

Brown Jesse (Nellie), eng C & E R R, res 725 e 9th.

Brown John A, frmr, res Front and Chicago.

Brown J H, eng C & E R R.

Brown J L (Edna), res nw cor Front and Chicago.

Brown Ruey E, tchr German, High Schl, res 118 e 2nd.

Brown Robert M (Lydia), wks Tel Co, res 938 e 2nd.

Brown Sarah (wid), res 1803 e 1st.

Bruce Chas S (Florence), (B & Anderson), res 527 e 5th.

Bruce Rolla J, student, res 527 e 5th.

Bruce & Anderson (Chas S Bruce, Fred O Anderson), barbers, 338 w 1st.

Bruckman Clarence, res 838 e 4th.

Bruckman Emma R, res 333 e 5th.

Bruckman John W (Hannah), wood saw, res 838 e 4th.

Brundige Lizzie, res 1008 s Cottage.

Bryant Mrs Adda, res 1433 Santiam Rd.

Bryant Auddie, cook Mission Parlors, rms 131 s Lyon.

HOME COOKING

FAMILY STYLE

THE BROADALBIN

Mrs. BOGGS, Proprietor

SECOND AND BROADALBIN STREETS

Chicken Dinners on Sundays

Meals 25 Cents
Regular Hours

Short Orders
All Hours

The Blain Clothing Company.

Life, Death, Old Age Insurance, in amounts and prices to suit.
H. N. Cockerline, Gen. Agent, Northwestern Mutual
Life. Over 50 years successful experience. Phone 246J

BRYANT CLYDE C, Attorney at Law, Notary, also
Agent Oregon Fire Relief Association and North-
western Mutual Fire Association, Cusick Bank Bldg,
240 w 1st. Both phones. Res 322 e 5th.

Bryant Mrs Daisy, res 322 e 5th.

Bryant E W, res 1013 e 5th.

Bryant Hubbard, dairy stock, Pres Albany Apple Grow-
ers' Ass'n, res 1433 Santiam Rd.

Bryant John G, res 1433 Santiam Rd.

Bryant J D (Alchie J), blksmth, res 1517 Santiam Rd.

Bryant Mary, res 1433 Santiam Rd.

Bryant Maude A, stenog Linn County Abstract Co, res
1433 Santiam Rd.

Bryant Ruth O, bkkpr **THE BLAIN CLOTHING CO**,
res 1433 Santiam Rd.

Buchanan G Earl, opr Western Union Tel Co, res nw
cor 13th and Cottage.

Buchanan Henry (Eva), carp, res nw cor 13th and Cot-
tage.

Buckman M F, mach Barrett Bros Auto Dept, rms 131
s Lyon.

Buckner Clara, milnr 106 w 1st, res 731 s Hill.

Buckner Emma, wks 106 w 1st, res 731 s Hill.

Buckner Lillian, milnr, res 731 s Hill.

Buffington Affa, rms 704 s Thurston.

Bump Carlton A, R P O clk Albany-Yaquina.

Bunch Frank, cgr mkr Wm Eagles, rms 3rd and Baker.

Burbank D B, bds Russ House.

Burch Pauline, stenog Linn County Abstract Co, res
934 w 6th.

Burgess H L (wid), res 908 e 8th.

Burggraf Charles H (Mattie), arch, 118 w 2nd, res 329
s Ellsworth.

Burkhart Addie, bkkpr Magnolia Stm Lndry, res 323
s Lyon.

The Blain Clothing Company.

DO YOU USE ELECTRIC LIGHTS ? Ask our New Business Department. Both Phones 15 **Electric Light Co.**

38

ALBANY CITY DIRECTORY

Burkhart Adria (Burkhart & Baltimore), res 323 s Lyon.

Burkhart Mrs Clara A, res 805 s Lyon.

BURKHART C G, Real Estate and Loans, also Steamship Agent, tickets to all parts of the world, 102 e 1st, res 805 s Lyon.

BURKHART DELBERT C, Photographer, Viewing, Copying and Enlargments, Portraits a specialty, 333 w 1st. Both phones. Res 222 s Jackson.

Burkhart Mrs Elizabeth, res 222 s Jackson.

Burkhart Hettie O, res 518 w 2nd.

Burkhart Hezekiah D (Carrie), frmr, res Santiam Rd,

Burkhart John D (Sylonia), res Elkins Add, R F D 5.

Burkhart Lee K, frmr, res R F D No 6.

Burkhart Mrs Mamie, res Salem Rd e of Chicago ave.

Burkhart Margaret (wid), rooming hse, res 518 w 2nd.

BURKHART ROBERT L (Margaret), Breeder Registered Jerseys, res Salem Rd and Chicago ave.

BURKHART WM C (Burkhart & Lee), res Salem Rd e of Chicago ave.

Burkhart W W, night bgge man Union Depot.

Burkhart & Baltimore (Adria Burkhart, Besie Baltimore, drs mkrs, 323 s Lyon.

BURKHART & LEE (W C Burkhart, J O Lee), **DRUGGISTS, I O O F TEMPLE**, 342 w 1st. Both phones.

Burnett Elba (Olive), swchmn S P Co, res 1206 e 1st.

Burnett R Leroy (Hattie), stck byr, res 1132 s Ferry.

Burnett Rhoda, seamstress, 317 w 1st.

Burnett Vera, student, res 1132 s Ferry.

Burns Emma, rms 728 e 4th.

Burns Minnie (wid), res 423 w 1st.

Burns Wm C (Salena), shoes 325 w 1st, res 606 e 2nd.

Burris Charles, sander R Veal & Son Inc, rms 728 e 7th.

Burton Benj (Alice), lab, res 1405 e 2nd.

The Blain Clothing Company.

Albany Steam Laundry BOTH PHONES 7th & Jackson Sts.

ALBANY CITY DIRECTORY

39

- Burton Harvey, lab, res 1405 e 2nd.
Burton Lizzie, student, res 1405 e 2nd.
Burton Lizzie E, res 116 w Water.
Burton Nora, smstrs 317 w 1st, res 1405 e 2nd.
Burton Roy L, slsmn Dvnprt Music Hse, rms 423 w 1st.
Bussard Martin (Amanda), ret, res 505 e 5th.
Bussard D (Carrie), ret, res 723 s Ellsworth.
Bussard's Hall, 123 n Broadalbin.
Butcher Grant (Ellen), porter 338 w 1st, res 136 s Ferry.
BUTLER THOMAS J (Frances C), County Commissioner, office Court House, res 405 e 6th.
Butterfield J I, bds Russ House.
Butzlaff Henry (Martha), blksmth F L Snyder, res e side Geary 1st s Santiam Rd.
Byers Mrs E D, Prin Maple School, res 519 w 5th.
Byland Donald C (Emma L), frmr, res 814 s Baker.

C

- CABINET AND BOX FACTORY THE**, Roner Bros
Props, nw cor Jackson and Water, Home Phone 366.
See right top lines.
Cade Annie, res 426 e 2nd.
Cade Benj H (Mary L), frmr, res 426 e 2nd.
Cade Edward, res 426 e 2nd.
Cade S M (Fannie), wks Albany Planing Mill, res Corvallis Rd R F D 3.
Cady Barney (Martha), res 1068 w 7th.
Cady Irva (Wena), city letter carrier No 1 P O, res 934 w 6th.
Calahan John B (Anna), Mgr Farmers Feed Stables, res 123 n Broadalbin.
Calby C, sewing mach agt, rms 102 s Washington.
Caldwell Frank (Austin & Caldwell), res 138 e 7th.

The Blain Clothing Company.

Holt Again

Best Meats, Best Values
Best Treatment
Both Phones

40

ALBANY CITY DIRECTORY

- Caldwell T Henderson, rms 129 n Broadalbin.
California Rooming House, Henry Knerr Prop, se cor
2nd and Montgomery. Phone 208.
Call John G (Levisa), boilr mkr, rms 104 w 3rd.
Callahan George H (Riley), stenog Albany Nurseries,
Res 1014 e 3rd.
CAMERON CLARENCE C (M J Cameron & Son),
res 120 e 4th.
Cameron Maggie, clk, res 120 e 4th.
CAMERON MARTIN J (Addie), (M J Cameron &
Son), res 705 s Lyon.
CAMERON M J & SON, (M J and C C Cameron),
Planing Mill, foot of Ferry.
Cameron N P, bkkpr M J Cameron & Son, res 7th and
Lyon.
Cameron Pearl, res 705 s Lyon.
Cameron Sylvia, res 633 s Jefferson.
Campbell Charles L, res 517 e 8th.
Campbell Mrs S H, wks Magnolia Steam Laundry, res
836 s Jackson.
Canfield A Clark, student, res 1739 Santiam Rd.
CANFIELD GEORGE W (Lizzie B), Steele & Can-
field, res 1739 Santiam Rd.
Carothers Alvin J, res 531 s Lafayette.
Carothers Narcissa (wid), res 531 s Lafayette.
Carrett Helen, tchr science High School, res 731 s
Broadalbin.
Carson Mark C (Olive) wks Albany Lmbr Co, res 535
w 11th.
Caryell James, brkmn, bds 342 e 2nd.
Carter Charles (Minnie), (Carter & Robson), res 733
s Lyon.
Carter James O (Mary), formn S P Co, res 732 s Jef-
ferson.
Carter Lumly (Viola), carp, res 233 s Madison.
-

The Blain Clothing Company.

Fruit Boxes, Cases and Crates. Roner Bros., Proprs., The
Corner Jackson and Water Streets Cabinet & Box Factory.
Home Phone 366

ALBANY CITY DIRECTORY

41

- Carter Nellie clk 322 w 1st, res 732 s Jefferson.
Carter Wm F (Rachel), brkmn C & E R R Co, res 739 s Jefferson.
Carter W C, wks Albany Lmbr Co, res 739 s Jefferson.
Carter & Robson (Charles Carter, John Robson), seeds, 120 to 130 n Broadalbin. Both phones.
Casady Emma, res 522 e 2nd.
Casey Thomas J (Mamie), eng C & E R R, res 717 s Jackson.
Casteel Richard L (Susie), eng C & E R R, res 606 s Jefferson.
Cathey Cecil C (Myrtle), sales, res 730 s Washington.
CATLIN JOHN, Constable and Night Policeman, res 116 w Water.
Catlin Jane, res 116 w Water.
CENTRAL SCHOOL, Principal Charles H. Brown, 3rd and 4th, Ellsworth and Broadalbin.
CENTRAL WOMEN'S CHRISTIAN TEMPERANCE UNION, Mrs L E Blain Pres, Mrs A M Hammer Vice-Pres, Mrs R E Garrett Cor Secy, Mrs Mary Bilyeu Rec Secy, Mrs Clyde Williamson Treas. Meets on call of President.
Chambers James N (Bertha), (Chambers & McCune), res Rm 1, 118 w 2nd.
Chambers Katharine, clk 309 w 1st, res 214 s Calapooia.
Chambers Laura, clk 233 w 1st, res 223 w 2nd.
Chambers Mrs N A (wid), res 223 w 2nd.
Chambers & McCune (J N Chambers, E H McCune), dry goods, millinery etc, 106 w 1st. Both phones.
Chance Curtis, wirrn Ralston Elec Co, res 403 e 5th.
Chance Frank (Minnie O), carp, 1625 e 2nd, res same.
Chance John, res 516 e 6th.
Chance Mrs M (wid), rms 237 e 4th.
Chance Walter B (Della), dep lbr Comsnr, res 516 e 6th.

The Blain Clothing Company.

Stock Ranches, Large Tracts of Timber, Saw Mills, Etc.,

See the Linn & Benton Real Estate Co., 236 West First Street, Albany.

Chase Alice, stenog C C Bryant, res Corvallis Rd R F D No 3.

Chase Fred, frmr, res Corvallis Rd R F D 3.

Cheek Monroe, yd clk S P Co, rms 130 e 3rd.

Cheever Ethel, student, rms 220 e 3rd.

Chemical Engine No 3, 1020 e 2nd.

Chesney Oliver (Nancy J), night watch R Veal & Son, res 108 e 6th.

Childers Anette, rms 305 s Lyon.

Childers Beulah, chief opr Pac Tel & Tel Co, res 305 s Lyon.

Chisholm Ella, student, 225 w 9th, res same.

Chon Ying, cook St Charles Hotel, rms 527 w 1st.

CHRISTIAN SCIENCE CHURCH, sw cor 4th and Ferry.

Christiansen Christian (Jennie), carp, res Brownsville Rd, R F D 5.

Christy Mrs Elizabeth, res 604 s Ellsworth.

CHRISTY'S GROCERY AND MEAT MARKET, W I Christy Prop, 1043 e 2nd cor Main. Both phones.

CHRISTY MRS JENNIE, Christy's Grocery and Meat Market, 1043 e 2nd, cor Main, res 1017 e 2nd.

CHRISTY JOHN C, Attorney at Law and Notary Public, Rm 13 First Nat Bank Bldg, res 604 s Ellsworth.

CHRISTY WM I, Prop Christy's Grocery and Meat Market, 1043 e 2nd, cor Main, both phones 73, res 1017 e 2nd.

CHURCH OF THE EVANGELICAL ASSOCIATION, Rev H R Geil Pastor, sw cor 1st and Pine.

CHURCHILL ELMER R, printer F K Churchill, res 325 W 2nd.

CHURCHILL FLOYD K, Book and Job Printing, publisher High School and College publications, 325 w 2nd, res same.

CHURCHILL MRS LAURA B, res 325 w 2nd.

The Blain Clothing Company.

J. W. Cusick & Co., Bankers,
ALBANY, OREGON

For Your Security,
Capital, Surplus and
Profits, \$100,000.00

ALBANY CITY DIRECTORY

43

Churchill Richard C (Julia), confect etc, 233 w 1st, res
227 e 3rd.

City Cemetery, west end 7th.

City Fish Market, W H Ridgeway, 109 s Lyon.

CITY HALL, 312 WEST 2ND, BOTH PHONES.

CITY RECORDER'S OFFICE, F M Redfield Record-
er and Police Magistrate, office City Hall. Both
phones.

CITY TREASURER, E D Cusick Treas, office J W
Cusick & Co Bankers, 244 w 1st.

SEWING MACHINES The White and New Home
Stewart & Sox Hardware Co., 317-321 W Second Street, Albany, Oregon

Clark Jennie, res Brownsv Rd, R F D No 5.

Clark Benj, frmr, res Brownsv Rd R F D No 5.

Clay Wm M (Nancy M), ret, res 840 e 1st.

Cleek Charles C (Franklin Fern), clk, res 215 e 2nd.

Cleek S M (wid), res 615 e 1st.

Clelen Ben, rep Oregonian, res 117 e 5th.

Clelen Grace, student, res 206 e 4th.

Clelen John H (M J), ret, res 117 e 5th.

Clement Gladys L, student Albany College, rms Tre-
mont Hall.

Christy's Grocery and Meat Market

W. I. CHRISTY, Proprietor

**Staple and Fancy Groceries, Flour, Feed
Hay and Grain**

 All Goods Promptly Delivered to all parts of the city
by our own SPECIAL DELIVERY.

Both Phones Main 73

1043 East Second Street

The Blain Clothing Company.

**Prompt
and
Reliable**

Magnolia Laundry

**Both Phones
50
Albany, Ore.**

44

ALBANY CITY DIRECTORY

Clementine Sister M, music teacher, 225 w 9th.
CLEVENGER SAMUEL H, boot and shoemaker and
repairer, 136 w 1st, res 219 w 4th.
Cline Charles, mech, res 426 w 7th.
Cline George, rms 206 w 2nd.
Cline Margaret, bkkpr 101 n Montgomery, res 426 5 7th.
Cline W D, formn upholsterers 315 e 2nd, res 130 e 3rd.
Clingman Benj, wks R Veal & Son, res country.

Skill Counts in the Selection of Garden and Flower Seeds.
R. A. MURPHY has had the Experience—he
knows. 225 West Second Street, Albany, Oregon. Both Phones.

CLUTTER O R, PH B, Prof Science Albany College,
res 832 s Broadalbin.

Coates A B, treas Albany Iron Wks, res 436 w 5th.

Coates George, tallyman The Curtis Lumber Co, rms
404 e 1st.

Coates Lyman O (Nora), buyer Henry Broders, res
922 s Washington.

Cobb W L, bldg stone 435 w 1st, res R F D 4 N Al-
bany, phone 2305.

Cober Fred, lab, res 411 Cleveland.

Cochell J Ette, res n s 11th, 1st w Elm.

Cockerline Mrs Alice, res 705 w 6th.

COCKERLINE H N, General Agent Northwestern
Mutual Life Insurance Co of Milwaukee Wis (for
Southwestern Oregon), 335 w 2nd. Phone Bell 246-J,
res 705 w 6th. See right top lines.

Cochran Jesse E (Ethel), formn sec 15 S P R R, res
1306 e 2nd.

Cohen Celia, res 624 s Ellsworth.

Cohen Leo, clk, res 624 s Ellsworth.

Cohen Sadie, res 624 s Ellsworth.

Cole Burr M, cabinet mkr, rms California House.

The Blain Clothing Company.

TO GET The large Northwestern Dividends, you must buy Northwestern Mutual Life Policies. 335 West Second Street. H. N. COCKERLINE, Gen. Agent. Phone 246-J.

Coleman Newton, tinner M Ludwig, rms 136 s Ferry.

Collins George, dentist 230 w 1st, res same.

Collins John K (Katherine), (Collins & Taylor), res 118 e 2nd.

Collins Mayme, student, res 118 e 2nd.

Collins Van, student, res 118 e 2nd.

Collins & Taylor (John J Collins, George Taylor), real estate, 132 w 1st.

COLUMBIA STOCK FOODS, R A Murphy agent, 225 w 2nd.

COMBINATION BARBER SHOP, George L Thompson Prop, 237 w 1st.

Cominatos Andrew, res 419 e 9th.

Cominatos Peter, res 419 e 9th.

Commercial Tea Co, W F Heckman, 337 w 1st.

Commings Beulah, student, 225 w 9th, res same.

“It makes lively bread.” **SNOW FLAKE FAMILY FLOUR.**

Congregational Church (not active), sw cor 4th and Ferry.

Conn Cecil, student, res 626 e 3rd.

Conn Clyde, res 626 e 3rd.

CONN ELMER (Scott & Conn), res 301 s Main.

Conn Eva, res 301 s Main.

Conn H Clinton (May), res 4th and Hill.

Conn Isaac F (Elvira), carp, res 405 e 2nd.

Conn James, res 6th and Montgomery.

Conn Nelson D (Florence), carp, janitor K of P hall, res 626 e 3rd.

Conn Perry R (Ella), carp, res 825 w 5th.

Con Samuel (Sarah), res 341 e 2nd.

Conner Benj F, bridge carp, res 217 Thurston.

Cook A A (Anna), agt, res 240 e 2nd.

The Blain Clothing Company.

Electric Toasters MAKE GOOD **Toast.** BOTH PHONES
See ELECTRIC LIGHT COMPANY **15**

46

ALBANY CITY DIRECTORY

- Cook Wm A, rms 224 s Baker.
Cooley Arthur L, res 1017 e 1st.
Cooley Olita, tchr 1st grade Central School, res 231 s Baker.
Coolman John (Lucy B), carp, res 129 n Broadalbin.
Coon Mrs Grace, res 226 w 2nd.
COON JAMES, Merchant Tailor, 225 w 2nd. Both phones. **LEADER ELKS' BAND**, res 226 w 2nd.
Cooper Chas H (Lizzie), blksmth 101 n Montgomery, res 131 n Cleveland.
Cooper Cuthbert C, frmr, res R F D 2.
Cooper Edyth A, student, res 423 w 1st.
Cooper Harry L, furniture etc, 142 e 1st, res same.
Cooper Mary (wid), res 518 w 2nd.
Cooper Mary, (wid), res 903 e 1st.
Cooper Samuel C (Minerva J), frmr, res 423 w 1st.
Copeland & Marshall Lumber Company, 2 mi e of Knox Butte nr Santiam river.
Corbett Wm, steam fitr Medin & Stuart, res 118 w 2nd.
Cornelius Chlora R, student, rms 128 w Water.
Cornett Anna, res Salem Rd R F D 3.
Cornett Eugene B (Luella), Rural Letter Carrier No 3 P O, res Salem Rd R F D 3.
Cornett Merle, student, res Salem Rd R F D 3.
Corrick Clyde, teamster, rms 517 s Lyon.
Corvallis & Eastern Railroad Company, supt's ofc, J T Walch Supt, e s Baker opp Union Depot; Round House and Car Shops e end Lafayette.
Coulter Mary, student, rms Tremont Hall.
COUNTY COURT HOUSE, Fourth, Fifth, Broadalbin and Ferry.
COUNTY ASSESSOR'S OFFICE, Court House, D B McKnight assessor.
COUNTY CLERK'S OFFICE, Court House, Willard L Marks, clerk.

The Blain Clothing Company.

Albany Steam Laundry **BOTH PHONES**
7th & Jackson Sts.

ALBANY CITY DIRECTORY

47

COUNTY COMMISSIONERS' OFFICE, Court House, T J Butler Albany, O H Russell Sweet Home, commissioners.

COUNTY CORONER'S OFFICE, Court House, Wm Fortmiller coroner.

COUNTY FRUIT INSPECTOR, D W Rumbaugh inspector, office Court House.

COUNTY HEALTH OFFICER, office Court House, Dr W H Davis health officer.

COUNTY JAIL, nw cor Broadalbin and 5th.

COUNTY JUDGE'S OFFICE, Court House, John N Duncan judge.

COUNTY PROSECUTOR (Deputy Dist Atty), office Court House, Gale S Hill attorney.

COUNTY RECORDER'S OFFICE, Court House, Grant Froman recorder.

COUNTY SHERIFF'S OFFICE, office Court House, D S Smith sheriff.

COUNTY SUPERINTENDENT OF SCHOOLS, W L Jackson supt, office Court House.

COUNTY SURVEYOR'S OFFICE, Court House, Alfred L Geddes surveyor.

JIM COON, THE TAILOR
Suits Made to Order

From \$15.00 upward. All Work Guaranteed

Pressing and Repairing, Ladies' and Gents Suits
at Reasonable Prices.

BOTH PHONES

229 West Second Street, Albany, Ore.

The Blain Clothing Company.

Holt Again

**Best Meats, Best Values
Best Treatment
Both Phones**

48

ALBANY CITY DIRECTORY

COUNTY TREASURER'S OFFICE, Court House,
W W Francis treasurer.

COUNTY TRUANT OFFICER, office Court House,
D N Williamson officer.

Courtney John (Maggie), res 110 e Water.

Covalt Garrett C (Clara), gardener, res 1139 e 2nd.

Cowan James E (Susie), nightwatch Albany Plan Mill,
res 831 e 2nd.

Cowan Leland, res 831 e 2nd.

Cowan Naomi, tchr Central School, res 118 e 2nd.

Cowan Sarah J (wid), res 1306 e Water.

COWLES CHARLES G, Secy and Treas The Curtis
Real Estate Co, res 326 w 7th.

Cowles Earl, student, res 326 w 7th.

Cowles Mrs Mary, res 326 w 7th.

Cox Edna A, res ne cor 1st and Hill.

Cox Edward, res se cor Front and Pine.

Cox Ina B, student, res 105 s Pine.

Cox June, student, res 322 s Baker.

Cox Louis (Anna), res 1643 Salem Rd.

Cox Smith (Ann A), ret, res ne cor 1st and Hill.

Cox Wm A (Hattie), brick mason, res 386 e 8th.

Cox W A (Berdina), dentist, 225 w 1st, res same.

Craft Agnes, milliner, res 332 s Baker.

We Make a Specialty of Insuring Men

White men, from 16 to 60 years of age in certain
and healthy portions of the United States only.

**With Low Mortality, Low expenses and good inter-
est earnings, you get the Large Northwestern Divi-
dends—also the best in Life Insurance.**

H. N. Cockerline, Gen. Agt. Northwestern Mutual Life

PHONE 246-J

335 West Second Street

ALBANY, OREGON

The Blain Clothing Company.

Furniture, Office and Store Fixtures

The Cabinet & Box Factory

RONER BROS.

Home Phone 366

Corner Jackson and Water Streets.

ALBANY CITY DIRECTORY

49

Craft Mrs Anna, res 332 s Baker.

Craft Ethel, wks Albany Home Rest'nt, res 428 e 2nd.

CRAFT M B, Meat Market, 242 w 2nd, both phones,
res 332 s Baker.

CRAFT PEARL, Bkkpr M B Craft, res 332 s Baker.

Craft Williaetta, wks Home Rest'nt, rms 826 e 2nd.

Crandell Calvin (Phoebe), res 1008 s Cottage.

Crane Wm J (Cora D), frmr, res 440 w 7th.

Crane W J (Anna), (Crane & Fox, res 117 e 4th.

CRANE & FOX (W J Crane, C L Fox), Tailor-Made
Clothes and Dyers and Cleaners, 134 w 1st.

Craven E H, real est, rms 131 Lyon.

Crawford Bert, barber, 138 e 1st, res 138 w 5th.

Crawford Mrs Clara D, res 138 w 5th.

Crawford Clyde A, student, res 1256 w 11th.

Crawford Gerald (Esther), opr Empire Theater, res
521 e 4th.

Crawford Jesse, musician, rms 131 s Lyon.

CRAWFORD JAMES G, Photographer, museum and
mineral specimens, State Bank Bldg, 207 w 1st, res
138 w 5th.

Crawford Robert, ret, res 718 s Washington.

Crawford Robert E (Bella), carp, res 1259 w 11th.

Crawford Roy (Lizzie S), chauffeur, res 341 e 2nd.

PHOTOGRAPHS

See **J. G. CRAWFORD** in his Studio
in the The Albany State Bank Building, corner First and
Ellsworth Streets, where he will be pleased to meet his old and
new customers. In his new quarters he is prepared to make
better work than ever.

 See his Mineral, Geological and Archeological Collection, which is
installed in his new home.

The Blain Clothing Company.

Fruit Lands, Improved and Unimproved, Large and Small
Tracts. See the
Linn & Benton Real Estate Company, 236 West First Street, Albany, Ore.

50

ALBANY CITY DIRECTORY

- Creamer Irene, drs mkr 329 s Lyon, res same.
Creamer John (Mary A), carp, res 329 s Lyon.
Creamer John J, clk Stoltenberg's, res 329 s Lyon.
Creel Jefferson, carp, res 1315 e Water.
Cronise H K, condtr C & E R R, bds 3rd and Jackson.
Crook Emma, res 415 Denver.
Crook Grace, finish Magnolia Stm Lndry, res 415 s
Denver.
Crook Irvin Y, res 415 s Denver.
Crook J P (Mattie), res 415 s Denver.
Crooks Andrew, pltry frm, res n s 7th 2nd w of Cottage.
Crooks Grace E, rms 939 e 2nd.
CROOKS HARRY MEANS, President and Prof Eng-
lish Literature Albany College, res 618 s Washington.
Crooks Robert, clk, res 939 e 2nd.
Crooks Viola I, student, rms 939 e 2nd.
Crosby F S (Leonora), res 240 e 4th.
Crosno Emma B, pianist Empire Theater, res room 5
403 w 1st.
Crouch James A, cgr mkr Wm Eagles, res 436 w 5th.
Crouse Emma (wid), res 714 s Broadalbin.
Crowder Austin (Lena), carp, res 404 e 5th.
Crowder Lucinda M (wid), res 620 e 4th.
Crowder Zelia, res 404 e 5th.
Crowell Dean, student, res 802 w 5th.
CROWELL GEORGE H, Secy The Oregon Title &
Trust Company, Secy Linnhaven Orchard Company,
Secy and Treas Linn County Abstract Co, sw cor 2nd
and Broadalbin, both phones, res 802 w 5th. See adv
front cover.
Crowell Julia, student, res 802 w 5th.
Crowell Mrs Margaret, res 802 w 5th.
Crystal Assembly No 19, United Artisans, 312 w 1st.
Culp Burley, res 710 s Walnut.
Culp Elizabeth, res 910 w 6th.
-

The Blain Clothing Company.

J. W. Cusick & Co., Bankers,
ALBANY, OREGON

For Your Security.
Capital, Surplus and
Profits, \$100,000.00

ALBANY CITY DIRECTORY

51

Culp Lexie, clk W B Stevens & Co, res 910 w 6th.

Culp Joseph H, res 910 w 6th.

Culp Lizzie (wid), res 710 s Walnut.

Cummings Edwin R (Ada F), draying and express, 617
w 5th, res same.

Cummings E B (Mildred M), drayman, res 713 s Mont-
gomery.

Cummings Frank M, condr, rms 208 s Broadalbin.

CUMMINGS GEORGE B, (Fox & Cummings), The
Missourian, res 440 e 2nd.

Cummings Mrs Selvina, res 440 e 2nd.

Cumber John, sect hnd C & E R R, bds 803 e 1st.

Cunningham John, eng, bds 342 e 2nd.

Curl Anna, res 406 e 4th.

Curl Inez, res 406 e 4th.

Curl Laughlin M (Anna), lawyer, Albany Abstract Co,
225 s Broadalbin, res 406 e 4th.

Curl Riley H (Ella), dentist, cor 2nd and Lyon, res
832 s Lyon.

CURRAN CHARLES A, (Curran & Monteith), res
606 w 5th.

Curran Charles H, baker, res 606 w 5th.

Curran Mrs Emma, res 606 w 5th.

Curran Ima, tel opr Pac Tel & Tel Co, res 606 w 5th.

Curran James H, treas Star Tan Co, bds Russ House.

CURRAN & MONTEITH (Charles A Curran), Real
Estate, ft of Washington.

CURTIS LUMBER CO THE, A B Hammond Pres,
John A Shaw Vice-Pres, G B McLeod Secy and
Treas, R S Shaw Genl Mgr, John B Reeder Local
Mgr, 1st & Jackson. Both phones. Mills at Mill
City, Oregon.

The Blain Clothing Company.

 Phone or drop a
postal for our wagon

Magnolia Laundry

52

ALBANY CITY DIRECTORY

CURTIS REAL ESTATE CO THE, T A Farmer Pres,
B C Irvine Vice-Pres, C G Cowles Secy and Treas,
106 n Ellsworth, both phones, Albany State Bank
Bldg.

Cushman Dana H, stdnt Albny Clge, rms Tremont Hall
Cushman Eva A, stdnt Albny Clge, rms Tremont Hall.

CUSICK BANK BUILDING, se cor 1st and Broad-
CUSICK CHARLES H, Vice-Pres J W Cusick & Co
Bankers, res 124 w 7th.

CUSICK EDWARD D, Pres J W Cusick & Co Bank-
ers, City Treasurer, res 723 s Ferry.

Cusick Mrs Grace P, res 723 s Ferry.

CUSICK HARRY B, cashier J W Cusick & Co Bank-
ers, Treas The Alco Club, res 426 w 7th.

Cusick Mrs Hattie, res 124 w 7th.

CUSICK J W & CO, BANKERS, E D Cusick Pres, C
H Cusick Vice-Pres, H B Cusick Cashier, 244 w 1st,
Cusick Bank Bldg. See right top lines.

Cusick Mrs Nina, res 426 w 7th.

Cusick Mrs Salome S, res 118 w 7th.

Custer Margaretta, res 619 e 3rd.

Custer Ruel, ret, res 1317 Salem Rd.

D

Dailey Mrs Bertha, res 1168 w 10th.

DAILEY FRANK R, Albany Bicycle Hospital, 227 w
2nd, res 1168 w 10th.

Dailey Sherman L (Pearl), brkmn S P, res 1320 e 2nd.

Dake Edward, res 728 e 3rd.

Dake Mrs Ellen M (wid), res 728 e 3rd.

Dannals Charles, painter, res 218 w 5th.

Dannals Clyde, horseshoer 442 w 2nd, res 213 s Wash-
ington.

The Blain Clothing Company.

HAVE YOU MADE YOUR WILL? Then see
H. N. COCKERLINE, 335 West Second Street, who will make
Your Will and Provide the Money. Phone 246-J. Albany, Oregon.

Dannals Elmer J (Lucile), condr, res 627 s Baker.

Dannals Frank C (Laurel), painter, 216 s Ellsworth,
res 823 w 4th.

Dannals James (Luctana), res 218 w 5th.

Dannals James A, student, res 213 s Washington.

Dannals Norman, painter, res 823 w 4th.

Dannals Oscar P (Alice S), blksmth, 442 w 2nd, res
213 s Washington.

Darby Perry J (Sadie), wks A Lumb Co, res 704 e 2nd.

Darcy Carrie, res 130 e 2nd.

Darcy James (Cora), lab, res 407 Cleveland.

Daughtry Ellis (Hattie), night policeman, res 710 s
Walnut.

DAVENPORT'S MUSIC HOUSE, Mrs Ida Daven-
port Prop, 402 w 1st. Both phones.

DAVENPORT MRS IDA, Prop Davenport's Music
House, 402 w 1st, res Rm 1, 423 w 1st.

For Your HARDWARE, STOVES and RANGES go to
Stewart & Sox Hardware Co., 317-321 W Second Street, Albany, Oregon

Davidson Ed B, carp, 739 e 1st, res same.

Davidson Melvin, wks fgt hse S P Co, res 810 s Lyon.

Davis Clarence B, piano tuner Davenport's Music
House, res 331 s Calapooia.

Davis Dorothy, clk 317 w 1st, res 1112 s Elm.

Davis Everett W (Lena), res 1028 e 6th.

Davis Inez, res 104 w 3rd.

Davis John K (Evelyn), carp, res 331 s Calapooia.

Davis Laura E, tchr Comrcl dept High School, res 839
w 5th.

Davis Loren, student, res 331 s Calapooia.

Davis Mrs Loretta, res 231 s Ellsworth.

Davis Mary (wid), rms 532 s Baker.

The Blain Clothing Company.

Electric Irons Make Ironing Day Easy. See the
Electric Light Co. Both Phones 15

54

ALBANY CITY DIRECTORY

Davis Mary E (wid), res 1028 e 6th.

Davis Retta (wid), res 238 e 7th.

Davis Miss Velma G, stenog **THE OREGON TITLE & TRUST CO**, res 238 e 7th.

DAVIS WM H, Physician, 320 w 1st, **PRES LINN-HAVEN ORCHARD COMPANY**, County Health Officer, res 231 s Ellsworth.

Davis George, hostler, rms 124 e 1st.

DAWSON AARON M, (Dawson & Swank)), res 223 s Jefferson.

Dawson Mrs Augusta, res 731 s Broadalbin.

Dawson A H, res e s Chicago bet 7th and 8th.

DAWSON CLAIR W, (Hoflich & Dawson), res 318 w 7th.

Dawson Cordelia, res 606 s Baker.

Dawson Edith, res e s Chicago bet 7th and 8th.

Dawson Elizabeth, res 223 s Jefferson.

DAWSON FRED, Pres The Fred Dawson Drug Co, 238 and 240 w 1st. Both phones. Res 731 s Broadalbin.

DAWSON FRED DRUG CO, Fred Dawson Pres, The Owl Drug Store, 238-240 w 1st. Both phones.

R. A. MURPHY Hay, Grain, Flour, Mill Feed and Poultry
Supplies. 225 West Second Street,
Both Phones Albany, Oregon.

Dawson Georgia, tchr 2nd grade Madison School, res 606 s Baker.

Dawson Millard F (Belle), ret, res 318 w 7th.

Dawson S A (Sarah L), ret, res 606 s Baker.

DAWSON & SWANK, (A M Dawson, J W Swank), wagon and carriage wks, 223 e 2nd.

DAWSON WAYNE, Secy Albany Creamery Assn, res 318 w 7th.

Dawson Wm R, asst mach Barrett Bros Aut Dept, res 318 w 7th.

The Blain Clothing Company.

Albany Steam Laundry

BOTH PHONES
7th & Jackson Sts.

ALBANY CITY DIRECTORY

55

Dawson W W, wks R Veal & Son Inc, res Chicago bet 7th and 8th.

Delmas Wm, agt Northwestern Rug Co.

Dement Wm H (Mary), res n s 7th w of Cottage.

Dempsey Henry (Elizabeth A), frm, res 427 Denver.

Dempsey Margaret (wid), res 528 s Washington.

Dennis D K, tmbr cruiser, res 724 s Ellsworth.

Denney John (Sarah F), ret, res 208 e 7th.

Dentler Carl, firmn C & E R R, rms 431 s Montgomery.

Denver Horse Importing Co, D L Tamplin Secy and Treas, n w cor 8th and Jackson. Phone 87.

DEPOT HOTEL, C A Vandran Prop, sw cor 9th and Lyon.

Derry Edgar (Rose), stk byr M B Craft, res 527 w 5th.

Derry Frank, saug mkr F W Schultz, bds Russ House.

Devine Francis J, bds Russ House.

Dewall Mrs Gertrude, res 502 w 1st.

DEWALL PETER, Prop Albany Rooming House, 502 w 1st, res same.

 All the leading Grocers handle

SNOW FLAKE FAMILY FLOUR

Dickinson Margaret, res 620 e 6th.

Dickey Louisa, dom, res 617 w 4th.

Dickover Julius Warren (Helen), frut fm, res 617 w 6th.

Diercks Clara (wid), res 140 e 4th.

Dietel Carrie, res 314 s Ellsworth.

Dietel Emma E, rms 321 s Washington.

Dietel Jacob, ret, res ne cor Front and Chicago.

Dockstader Mrs Adra, res 1197 Santiam Rd.

DOCKSTEADER A W, Prop Albany Fuel Co, Coal and Wood Yards 1197 Santiam Rd, res same. See adv.

Dodele Felix (Ella), ret, res 1118 e 2nd.

Dodele George (Fannie), res 1095 w 8th.

The Blain Clothing Company.

Holt Again

**Best Meats, Best Values
Best Treatment
Both Phones**

56

ALBANY CITY DIRECTORY

Donaca Belle, waiter The Cottage, rms 219 w 4th.

DOOLEY EUGENE (Dooley Brothers), res 724 s Baker.

DOOLEY BROTHERS, (George and Eugene Dooley), Staple and Fancy Groceries, ne cor 9th and Lyon. Both phones. See adv.

Dooley George, sectn formn S P Co, res 724 s Baker.

DOOLEY GEORGE, (Dooley Brothers), res 724 s Baker.

DOOLEY JOHN F, chief clk Freight Depot S P R R, res 724 s Baker.

Dooley Mrs Margaret, res 724 s Baker.

Dorris Ellen M (wid), res 206 e Water.

Dougherty Joseph (Ilet), night frgt agt S P Depot, res 438 e 4th.

Dougherty Thomas, night car clk S P R R, res 438 e 4th.

Douglas Earle, student, res 118 w 5th.

Douglas John R (Susie), rural letter carrier No 1, res 1316 e Front.

Douglas J W, (Ernest & Douglas), 227 w 1st.

Douglas Olin, student, res 118 w 5th.

Douglas Stephen A (Sylvia), pastor First Baptist Church, res 118 w 5th.

Doughton L McT, clk 410 w 1st, res 811 Washington.

Doughton J C, ret, res 840 e Water.

DOOLEY BROS.

Order Your GROCERIES by Telephone, if you can't come in person. That's a convenient way; a prompt way and with us a safe way too, for we always send you just what you ask for. And you can be sure of quality when you do your Grocery Buying here.

 **Try us with a Phone Order.**

The Blain Clothing Company.

Roner Bros.

The Cabinet & Box Factory, Man'rs.
Fruit Boxes, Cases and Crates.
Cor. Jackson and Water. Home Phone 366

- Dowd Homer A, carp, res Browns Rd R F D No 5.
Dowd Morris E (Lizzie), farm, res Brownsv Dd R D 5.
Dowd Roy E, carp, res Brownsv Rd, R F D 5.
Downing Charles S, eng Albany Lmbr Co, res 123 s
Jefferson.
Dowlin Leland R, student Albany College, rms 829 s
Washington.
Dowlin L Reade, asst trnsfr man Wells Fargo & Co
Exp, res 829 s Washington.
Dowlin W Crawford (Honorah), res 829 s Washington.
Dreamland Theatre, Robt B McKenzie Mgr, 420 w 1st.
Dresser Marshall, student, res 430 s Vine.
Dresser Marshall A (Anna), (Dresser & Fitzwater),
res 430 s Vine.
Dresser Walter K, student, res 430 s Vine.
Dresser & Fitzwater (M W Dresser, R F Fitzwater),
Albany Real Estate Co, 205 w 1st.
Driscoll Daniel, finisher, res e Water.
Driver James W (Carrie), (Driver & Ringland), res
230 s Lyon.
Driver & Ringland (J W Driver, W J Ringland), horse
shoers, 243 e 2nd.
Duedall Iver C (Dora), Floridale Plant Farm, res Leb-
anon Rd R F D 5.
Duke Edward, ret, res 728 e 3rd.
Duke Ellen M (wid), res 728 e 3rd.
Dumbeck Alfred (Inez), (Dumbeck & Keiffer), res 539
w 5th.
Dumbeck & Keiffer, (Alfred Dumbeck, Earl Keiffer),
Lunch Counter, 418 w 1st.
Dumond John (Rebecca), ret, res 531 s Jefferson.
Dumond John A (May), teamster, res 540 e 5th.
Dumphrey John, eng S P Co, rms 306 e 4th.
DUNCAN JOHN N, County Judge, office Court House,
res 628 s Ellsworth.

The Blain Clothing Company.

Duncan Mrs Margaret A, res 628 s Ellsworth.

DUNCAN & ADAMS, (Wm S Duncan, Hector Adams), Albany Floral Co, 128 s Broadalbin. See line front cover and card.

DUNCAN WM S, (Duncan & Adams), Albany Floral Co, 128 s Broadalbin.

Duncan Mrs Gertrude E, res 128 s Broadalbin.

Dunivan Ellsworth (Anna), res 1715 Santiam Rd.

Dunivan Floyd, lab, res 1715 Santiam Rd.

Dunlap Margaret, clk Woodworth Drug Co, res 734 s Ferry.

Dunn Alexander (Anna), res 402 Denver.

Dunn George H (Nora), carp, res R F D No 1.

Dunn Marcus (Cora), teamster, res 432 s Jefferson.

Dunn Wm A (Mary), ret, res 128 w 4th.

Dunston Agnes (wid), res 621 e 4th.

Dunston Carolyn, tchr History High Schl, res 621 s 4th.

Durrenberger Emile V, molder 101 n Montgomery, bds Russ House.

Dutcher Lydia (wid), res 1008 s Cottage.

Dyer Nora, res Lebanon Rd R F D 5.

E

Eagles Mrs Amy, res 117 w 3rd.

EAGLES WM, Cigar Manufacturer and Wholesale Dealer, 112 w 1st, Elks' Temple. Both phones. Res 117 w 3rd.

Eagy Charles E (Lilly B), grader Albany Lumbr Co, res w s Geary 2 s 9th.

Eakin Ethel O, tchr 5th Grade Central School, res 507 e 7th.

Earl Charles B (Anna), teamster, res 1040 e 4th.

Earl Myrtle, mngrl Mgnla Stm Lndry, res 1040 e 4th.

The Blain Clothing Company.

J. W. Cusick & Co., Bankers,
ALBANY, OREGON

For Your Security.
Capital, Surplus and
Profits, \$100,000.00

ALBANY CITY DIRECTORY

59

East Ida V (wid), res e s Chicago nr river.

EAST ALBANY STORE, Scott & Conn Props, 301 e Main.

EASTBURN BROTHERS, (W A and W E Eastburn)
Props Albany Delivery Co, 212 w 1st. Both phones.

Eastburn Florence, student, res 632 s Jefferson.

Eastburn Mrs Lola, res 632 s Jefferson.

Eastburn Vesta V, clk W A Eastburn, res 632 s Jeff'sn.

Eastburn Walter E (Ida), (Eastburn Bros),, res 450 e 6th.

EASTBURN WM A, Staple and Fancy Groceries, Albany Delivery Co, Secy Albany Apple Fair, Manager Albany Apple Growers' Association, 212 w 1st. Both phones, res 632 s Jefferson.

EAST END BARBER SHOP, E E Rex Prop, 1101 s Main.

Easton Theodore S, stdnt Albny Clge, rms 1442 e Front.

Eberting Grace, clk W B Stevens & Co, bds 1068 w 7th.

Eckert Clara M, stenog Oregon Powr Co, res 218 w 5th.

Eckert Tillie, clk 309 w 1st, bds 218 w 5th.

Edwards Arthur, musician, rms 131 s Lyon.

Edwards Austyn, musician, rms 131 s Lyon.

Edwards Cassie (wid), res 131 n Cleveland.

Edwards C, electrician, bds Hotel Albany.

Edwards Chas, condctr, rms 206 w 2nd.

Edwards Evan, carp, rms 140 e 2nd.

Edwards Stanley, musician, rms 131 s Lyon.

Egan John T (Cecelia), Boarding House, 130 e 2nd, res same.

The East End Barber Shop

E. E. REX, Proprietor

Candies, Nuts, Cigars and Tobaccos

1101 Main Street

Albany, Oregon

The Blain Clothing Company.

Modern Equipment
Perfect Methods
Finest Results

Magnolia Laundry

319 E First St.
Both Phones
Albany, Ore.

60

ALBANY CITY DIRECTORY

Egan Frank, mach R Veal & Son, res 405 e 6th.

Egge Charles M (Mamie), res 1539 e 2nd.

Ehrenreich John (Loretta), res 116 s Washington.

Eicker A L (Minnie), formn painters C & E R R, res 716 e 5th.

EILERS' MUSIC HOUSE, Prof P J Head Manager, 120 w 2nd.

Elder Isaac, res Lebanon Rd R F D 5.

Electric Theatre, J B Harrison, 406 w 1st.

ELKHORN GUN STORE THE, G J Shrader Prop, Guns, Ammunition and Sporting Goods, 343 w 2nd, cor Ferry. Both phones.

Elkins A, wks Albany Tannery, res 705 e Water.

Elkins Clarence A, wks Ralston Elec Supply Co, res 705 e Water.

Elkins Glenn A, res 705 e Water.

Elkins Wm D (Hanna J), tmstr, res 705 e Water.

Elks' Hall, 114 w 1st.

Elliott Joseph, night clk Hotel Revere, rms same.

Ellis Jesse D, (Jennie), wood yd 906 e 4th, res same.

ELLIS MATTHEW H, Physician and Surgeon, 225 w 1st, res same. Both phones 38.

Ellis Wm, student, res 906 e 4th.

Ellison Claude T, wks Ralston Elec Supply Co, res 341 e 3rd.

Ellison John W, Plan M formn, res 341 e 3rd.

Elson Mattie (wid), res 518 w 2nd.

EMPIRE THEATRE THE, George E Rolfe Prop, 305 w 1st.

Emry C Sumner (Nellie A), res 126 e Pine.

Engstrom Albert, tmstr Albany Tanry, res 840 e Water.

Engstrom Charles J, tmstr, res 640 e 4th.

Engstrom C A (Laura), tmstr, res 840 e Water.

Engstrom Frank, student, res 640 e 4th.

Enright Wm, bds Russ House.

The Blain Clothing Company.

Wisdom and Thrift

say buy, and buy now—as death or old age are certain—overcome both with Life or Endowment Insurance in The Northwestern Mutual.
H. N. Cockerline, 335 West Second St. Phone 246-J

- Enos M Ann (wid), res 436 w 5th.
Enson Frank O (Caddie M), carp, 1006 e 5th, res same.
Ernest & Douglas, (George C Ernest, J W Douglas),
Bakery and Grill, 227 w 1st.
Ernest George C, (Ernest & Douglas), 227 w 1st.
Essig Mrs Amelia, fitter S E Young & Son, res 306 s
Ellsworth.
Essig Edith, stenog First Nat Bnk, res 306 s Ellsworth.
Essig Elsie, stenog, res 306 s Ellsworth.
Essig Hattie, res 306 s Ellsworth.
Esson Rev Albyn (Sarah), pastor First Christian
Church, res 315 s Montgomery.
Estabrook Howard (Eva), jeweler, rms 230 s Lyon.
Esteb Mrs Emma (wid), res 125 e 1st.
Eston Theodore, student, res 439 w 11th.
Evans Mrs Katharine, student, rms 704 s Broadalbin.

F

- Faber Carl (Mina), res 940 s Ukon.
Fair Archie M (Minda), sect formn C & E R R, res
Scio and Salem Rd R F D 1.
Fair F E, student, res Scio and Salem Rd R F D 1.
Fair N H (Martha), wks C & E R R, res Scio and
Salem Rd R F D 1.
Fair Rose, wks Albany Home Restnt, res Scio and
Salem Rd R F D 1.
Fair T E, lab, res Scio and Salem Rd R F D 1.
Fagley Ernest, brbr 338 w 1st, res 323 s Lyon.
Falkenburg Arthur, wks Valley Bldg Co, rms 139 e 1st.
Farley Wm, carp, res 432 s Walnut.
Farlow Christina, res 731 s Hill.
Farlow Fred, frmr, res 731 s Hill.
Farmer Mrs Mollie, res 215 w 7th.

The Blain Clothing Company.

DO YOU USE ELECTRIC LIGHTS ? Ask our New Business Department. Both Phones 15 **Electric Light Co.**

62

ALBANY CITY DIRECTORY

FARMER TRUITT A, Pres Curtis Real Estate Co, res 215 w 7th.

FARMERS' CO-OPERATIVE CREAMERY, Albany Creamery Association, 9th and Madison. Both phones. Farmers Feed Stable, John Calahan Mgr, 123 n Broadalbin.

Farrell Frank (Frances), eng, res 417 e 6th.

Feirstein Joseph (Minnie), ret, res 128 n Jefferson.

Ferguson Charles A (Ora D), brdge carp, res se cor 8th and Thurston.

Ferguson Edna P (wid), res 926 e 4th.

Ferguson O C, concrete wkr, res 413 e 2nd.

Ferguson Rosa A, drs mkr, 413 e 2nd, res same.

Ferguson Sadie (wid), res 123 Jefferson.

Ferguson Thomas D, clk 106 w 1st, res 413 e 2nd.

Ficklin Fred, condr P E & E Ry Co, rms 423 w 1st.

Ficklin Lyle, wks Russ House, rms same.

FIDDAMAN GEORGE H, Barber Shop, 233 w 2nd, res 1014 e 4th.

Fiddaman Bertha, res 1014 e 4th.

Fiesel H J, storkpr Oregon Power Co, res 219 w 4th.

Finnerty Prof Edward G, Prin Madison School, res 526 e 3rd.

Finney R E, carp, bds 331 e 3rd.

FIRST BAPTIST CHURCH, Rev Stephen A Douglas Pastor, s w cor 5th, Lyon.

FIRST CHRISTIAN CHURCH, Rev Albyn Esson Pastor, nw cor 4th and Broadalbin.

FIRST METHODIST EPISCOPAL CHURCH, Rev W S Gordon Pastor, se cor 3rd and Ellsworth.

FIRST NATIONAL BANK BLDG, 230 and 232 w 1st.

FIRST NATIONAL BANK, S E Young Pres, Alfred C Schmitt Vice-Pres, O A Archibald Cashier, 232 w 1st. See adv front cover.

The Blain Clothing Company.

Albany Steam Laundry **BOTH PHONES** 7th & Jackson Sts.

ALBANY CITY DIRECTORY

63

FIRST PRESBYTERIAN CHURCH, Rev F H Geselbracht Pastor, sw cor 5th and Broadalbin.

FIRST SAVINGS BANK, S E Young Pres, Alfred C Schmitt Vice-Pres, O A Archibald Cashier, 121 s Broadalbin. See adv front cover.

Fish Mrs Caroline, res 321 w 6th.

Fish Jennie M (wid), res 606 s Washington.

FISH LEON H (Fish & Hodges), res 321 w 6th.

Fish Lucian J (Mary C), ret, res 1436 e 1st.

FISH & HODGES, (L H Fish, H J Hodges), Timber and Lands, 1 O O F Temple. Both phones, 340 w 1st.

Fisher D, bds Russ House.

Fisher Earl L (Olile), Deputy Assessor, res 837 s Ferry.

Fisher Mrs E T, res 837 s Ferry.

FISHER HUGH G, Eng Albany Sand & Gravel Co, City Engineer, (Fisher & Penland), res 817 s Ferry.

Fisher John (Margaret), res 1020 w 9th.

Fisher Mrs Lillian, res 817 s Ferry.

Fisher & Penland, (H G Fisher, John R Penland), Railroad and Mining Engineers, Flinn Blk, 230 w 1st.

FARM IMPLEMENTS, BUGGIES, WAGONS, and HACKS

Stewart & Sox Hardware Co., 317-321 W Second Street, Albany, Oregon

Fitzwater R F (Cora), Albany Real Estate Co, res 838 w 7th.

Flagg Etna (Pearl), drivr Magnolia Stm Lndry, res 1030 e 3rd.

Fletcher Ida, res 1040 e 4th.

Fleming Mary (wid), res 438 w 2nd.

Fleming Walter J, student, res 438 w 2nd.

FLETCHER FRANK J, (Beam & Fletcher Co), res 623 w 9th.

Fletcher Mrs Ida M, cashr Beam Fletcher Co, res 623 w 9th.

The Blain Clothing Company.

Holt Again

Best Meats, Best Values
Best Treatment
Both Phones

64

ALBANY CITY DIRECTORY

Flo Mrs Adna, res 526 s Broadalbin.

FLO HANS, B S, Prin Commercial Dept Albany College, Secy of Faculty, res 526 s Broadalbin.

FLOOD GUS A, (G A Flood & Co), Vice-Pres Alco Club, res 127 w 4th.

FLOOD G A & CO, G A Flood, Dry Goods, Notions and Fancy Goods, 341 w 1st. Both phones.

FLOOD MATILDA T, G A Flood & Co, res 127 w 4th.

Floyd R A, bds The Broadalbin.

Flynn Anna, res 710 w 5th.

Flynn John R (Cecile), trav sales, res 431 s Ellsworth.

Foltner Wm, gardnr, res 1432 e 1st.

Ford James, cook, Hotel Albany, rms same.

Foreman Mrs S R, tchr 7th grade Central School, res 118 e 2nd.

R. A. MURPHY

GARDEN SEEDS THAT GROW
Both Phones

225 West Second Street, Albany, Ore.

Forgey George W (Martha), porter W B Stevens & Co, res 739 e 5th.

Forgey Grover (Maggie), tmstr, res 1040 e 4th.

Forgey Lulu, opr Home Tel Co, res 1040 e 4th.

Forslof Milda, rms 338 w 5th.

Fortmiller Mrs Annie, res 531 s Montgomery.

FORTMILLER CHARLES P, salesman Fortmiller Furniture Co, res 531 s Montgomery.

Fortmiller Earl, student, res 220 w 7th.

FORTMILLER EDWIN F, bkkpr Fortmiller Furniture Co, res 220 w 7th.

FORTMILLER FRED, Secy and Treas Fortmiller Furniture Co, res 531 s Montgomery.

Fortmiller Mrs Mary, res 220 w 7th.

FORTMILLER WM, Pres Fortmiller Furniture Co, County Coroner, res 220 w 7th.

The Blain Clothing Company.

The Cabinet & Box Factory Roner Bros. Proprietors. Mfgs.
Furniture, Store and Office
Fixtures. Corner Jackson and Water Streets. Home Phone 366

FORTMILLER FURNITURE CO, (Wm Fortmiller
Pres, Fred Fortmiller Secy and Treas, Furniture,
Carpets, Undertakers and Embalmers, 421 to 433 w
1st. Both phones.

FOSHAY & MASON INC, D P Mason Pres and Mgr,
Wholesale and Retail Druggists, Stationers, Paints,
Oils, Etc, 318 w 1st. Both phones.

Foster Block, 317-19-21 w 1st.

Fouts Jessie M, tchr 6th grade Madison School, res
805 e 3rd.

Fox Anna (wid), res 718 e 3rd.

Fox Charles L (Crane & Fox), res 131 s Lyon.

FOX CHARLES E, (Fox & Cummings), res 718 e 3rd.

Fox Gale, delivery boy The Pantatorium, res 331 e 3rd.

Fox Guy (Mary E), res 631 s Madison.

Fox Irene (wid), res 631 s Madison.

Fox Len, porter Hotel Revere.

Fox Jessie I, res 331 e 3rd.

Fox Mrs Lena (wid), Boarding, 331 e 3rd, res same.

 All the leading
Grocers handle

SNOW FLAKE FAMILY FLOUR

FOX & CUMMINGS, (C E Fox, G B Cummings), The
Missourian, general Mdse, Staple and Fancy Grocer-
ies, China and Glassware, 304 e 2nd, cor Montgomery.
Both phones.

Frame C Y (Mary C), meat cutter Missall & Knapp,
res 1308 Salem Rd.

Frances Sister M, res 225 w 9th.

FRANCIS BERT (Francis Bros), res 424 s Lyon.

FRANCIS BROTHERS, (Bert Francis), Plumbers,
Gas and Steam Fitters, Roofing, Tinning Etc, 126 s
Ellsworth. Both phones.

The Blain Clothing Company.

Dairy Ranches, Some Fully Equipped, If interested see the
Linn & Benton Real Estate Company, 236 West First Street, Albany, Ore.

66

ALBANY CITY DIRECTORY

Francis Mrs Edith E, Deputy County Recorder, res 9th and Main.

Francis Mrs Emily, res 424 s Lyon.

FRANCIS WM W, County Treasurer, office Court House, res 424 s Lyon.

FRANKLIN PROF FRANK GEORGE, Prof History and Political Science Albany College, res 106 e 4th.

Franklin House, Kroschel Bros, 124 e 1st.

Franklin Mrs Viola Price, res 106 e 4th.

Frazier Charles (Clara), carp, res 406 s Walnut.

FRAZIER W E, Pres Albany Butter & Produce Co, res Portland.

Free Methodist Church (not active), sw cor 3rd and Montgomery.

Freerksen Stephen (Sophia), ret, res 720 w 4th.

French Alvin (Ida), condr S P Co, res 119 w 5th.

French Eva A, res 430 s Washington.

FRENCH F M (F M French & Son), Treas Albany Apple Fair res 430 s Washington.

FRENCH F M & SON, (F M and John M French), Jewelers and Opticians, Bank of Oregon Bldg, 314 w 1st. Both phones.

French Mrs Ima, res 808 s Calapooia.

French Mrs Lillian, res 430 s Washington.

FRENCH JOHN M, (F M French & Son), res 808 s Calapooia.

French Seth T, student, res 430 s Washington.

Frisco Daniel, tanner, res 724 e Water.

Fritch Oliver, res Corvallis Rd R F D 3.

A. Fuller & Son Gasoline Wood Saw

Prompt Attention Given to All
Satisfaction Guaranteed

Both Phones

223 S Calapooia Street

The Blain Clothing Company.

J. W. Gusick & Co., Bankers,
ALBANY, OREGON

For Your Security,
Capital, Surplus and
Profits, \$100,000.00

ALBANY CITY DIRECTORY

67

- Froman Mrs Amanda, res 606 e 5th.
Froman Mrs Belle, clk S E Young & Son, res 336 w 7th.
Froman David, clk Stewart & Sox Hdw Co, res 336
w 7th.
Froman Dena, res 440 e 1st.
Froman Frank C (Retta), gunsmith The Elk-Horn Gun
Store, res 838 w 7th.
FROMAN GRANT, County Recorder, office Court
House, res 606 e 5th.
Froman O C (wid), res 832 s Baker.
Fromm Minnie (wid), res 440 e 1st.
Fuller Andrew (Elizabeth), wood sawyer, res 223 s
Calapooia.
Fuller Walter, driver, res 7th and Cottage.

G

- Gabriel Ray, dining rm St Charles Hotel.
Galbraith Jesse (Sarah), frmr, res Santiam Rd R F D 6.
Gaff Jennie B, bkkpr 317 w 1st, res 533 w 9th.
G A R HALL, 214 s Ferry.
Gard Lucy J, res 607 s Broadalbin.
Gardiner J A (Cecil C), trav sales, res 731 w 6th.
Gardner Bernice, clk S E Young & Son, res 220 e 3rd.
Gardner Wilfrid T, window trmr The Blain Clothing
Co, res 220 e 3rd.
Garland John W (Matilda), tmstr, res 306 e 4th.
Garrett Oliver, student, res 706 w 6th.
Garrett Wm F (Rebecca), res 706 w 6th.
Gaston Wm H, res 739 s Washington.
Gatts Cora, dining rm The Broadalbin, res 612 e 6th.
Gatts Hugh, tob stripper Wm Eagles, res 612 e 6th.
Gatts Mary (wid), res 612 e 6th.
Gaveilatos James, res 419 e 9th.

The Blain Clothing Company.

**Prompt
and
Reliable**

Magnolia Laundry

**Both Phones
50
Albany, Ore.**

68

ALBANY CITY DIRECTORY

Gaveilatos Thomas, res 419 e 9th.

Gay Frieta, res 138 e 7th.

G COMPANY 4TH INFTRY, O N G, Captain Stanley J Hammel Commanding, Armory sw cor 4th and Lyon.

GEDDES ALFRED L, County Surveyor, office Court House, res 206 e 4th.

Geddes Mrs Anna, res 206 e 4th.

Gedney Roy E (Mayme), brkmn, res 725 s Madison.

Geil Rev H Ralph (Margaret F), pastor Church of the Evangelical Association, res 1332 e 1st.

Gentry J B (Virginia), trav sales, res 324 e 1st.

George Adda L, clk W B Stevens & Co, res 537 w 7th.

George Cordelia M (wid), res 537 w 7th.

Gepner Fred E (Bertha), res Chicago bet 5th and 6th.

Geppner Wm (Rachel), carp Round Hse, res 922 e 2nd.

Gerke N H, clk O S Rowell, bds Russ House.

GERMAN LUTHERAN CHURCH, Rev C J Beyerlein Pastor, ne cor 2nd and Madison.

Gerrish Watson E, ret, res 1603 e 1st.

Gershon Fred (Claudia), furn finshr, res 908 s Main.

GERVASIA SISTER MARY, Sister Superior Academy of our Lady of Perpetual Help, 225 w 9th, res same.

Gesselbracht Mrs Emma, res 516 s Broadalbin.

GESSELBRACHT Rev FRANKLIN H, Pastor First Presbyterian Church, Prof Philosophy Albany College, res 516 s Broadalbin.

Gibbs Lester (Maude), linenn S P Co, rms 129 w 9th.

Giddings C M (Harriet), res 237 e 6th.

Gilbert Bros (P D and S S), Grocers etc, 310 w 1st.

Gilbert Earl, student, res 1008 s Ferry.

Gilbert Helen, tchr, res 1008 s Ferry.

Gilbert Miss H R, librarian Albany Public Library, res 532 s Calapooia.

The Blain Clothing Company.

Life, Death, Old Age Insurance, in amounts and prices to suit.
H. N. Cockerline, Gen. Agent, Northwestern Mutual
Life. Over 50 years successful experience. Phone 246J

Gilbert John, carp, rms 224 s Baker.

Gilbert Leland, editor, res 1008 s Ferry.

GILBERT LESTER R, (Gilbert & Minton), res 1037
e 8th.

Gilbert Peter D (Blanche), (Gilbert Bros), res 1008 s
Ferry.

Gilbert Samuel S (Pirena), (Gilbert Bros), res 430
w 4th.

Gilbert Wilber E (Sadie), frmn fcty R Veal & Son Inc,
res 1037 e 8th.

GILBERT & MINTON, (R L Gilbert, J G Minton),
The Pantatorium, 420 w 1st.

Gilchrist Alma, opr Pac Tel & Tel Co, res 110 n Mont-
gomery.

Gilchrist Annie E, res 639 e 1st.

Gilchrist Irene, toll opr Pac Tel & Tel Co, res 639 e 1st.

Gilchirst Thomas M, plmbr, res 9th and Main.

GILCHRIST WM L, Mach 101 n Montgomery, also
Mechanical Draftsman, 110 n Montgomery, res same.

Gildow Wm C (Acasia), brdg carp C & E R R, res
908 Elm.

Gilham Wm L (Millie), S P linmn, res 427 e 6th.

Gilliland Daisy B, res 1105 e Water.

W. L. GILCHRIST

Mechanical Draftsman

Drawings of Inventions. Your Work Solicited.

BELL PHONE

110 N. Montgomery Street

The Blain Clothing Company.

Electric Toasters MAKE GOOD **Toast.** BOTH PHONES
See ELECTRIC LIGHT COMPANY **15**

70

ALBANY CITY DIRECTORY

Gilliland Clifford, student Albany College, rms 832 s Broadalbin.

Gilliland Samuel H (Hannah M), lab, res 1105 e Water.

Gleason Dio, harns mkr Chas Wagner, bds 130 e 2nd.

Glick Joseph E (Alice), carp, res 1026 w 12th.

GLOBE & RUTGERS FIRE INS CO OF NEW YORK, John C Christy Agent, rm 13 First National Bank Bldg.

Gobat Emil B (Florence), res 340 w 11th.

Goettling Charles (Alzey), clk, res 120 e 7th.

Goff Louise L (wid), res 418 w 7th.

GOINS JOHN H, Letter Carrier R F D No 4, res 130 n Cleveland.

Goins Carrie M, res 130 n Cleveland.

Gollob Benj (Bertha), jnk dlr, res 740 e 1st.

Goltra George E (Linnie), packer R Veal & Son Inc, res 540 e 6th.

Goltra Wm H (Sarah A), res 331 s Montgomery.

Gones Starvis, res 419 e 9th.

Goodwin Philip A, bkkpr S E Young & Son, res 633 s Washington.

Gordon Almont, lab, res 606 w 7th.

Gordon Mary J, res 606 w 7th.

Gordon Virginia, res 606 w 7th.

Grand Union Tea Company

F. W. OLIVER, Agent

Home Phone Black 170

238 West Second Street

Albany, Oregon

The Blain Clothing Company.

Albany Steam Laundry **BOTH PHONES** 7th & Jackson Sts.

ALBANY CITY DIRECTORY

71

- Gordon Rev W S (Elizabeth), Pastor 1st Methodist Episcopal Church, res 128 w 3rd.
- Gould Arch H, linmn Pac Tel & Tel Co, res 218 w 3rd.
- Gould Charles R, linmn Home Tel Co, res 218 w 3rd.
- Gould Fred (Cora), (G D and F Gould, res 118 w 2nd.
- Gould George D (Mary E), (G D and F Gould), res 218 w 3rd.
- Gould Hale B, student, res 218 w 3rd.
- Gould James L, cement wkr, res 218 w 3rd.
- Gould Lydia, res 332 s Ferry.
- Gove Amanda, res 236 e 1st.
- Gove Elmer W (Dora), carp car shops C & E, res 929 e 7th.
- Gove Nathan, carp, res 236 e 1st.
- GRACE PRESBYTERIAN CHURCH**, se cor Main and Santiam Rd, Rev L S Mochel Pastor.
- Graham E S, brbr 237 w 1st, rms 708 s Lyon.
- GRAND UNION TEA COMPANY**, Frank W Oliver Agent, Teas, Coffees, Spices, Baking Powder, Stationery, Etc, 238 w 2nd. Home Phone Black 170
- Grason Millie (wid), res Scio and Lebanon Rd R F D 1.
- Gray Charles A (Nancy), brdg carp, res 704 s Thurston.
- Gray George W, res 432 s Ferry.
- Gray Hugh H, molder, bds Russ House.
- Gray Londa B, dentist, 432 s Ferry, res same.
- Gray Louis J (Nina), L. J. Gray & Co, res 140 w 7th.
- Gray L J & Co, Real Estate, 131 s Lyon.
- Gray Martin (Jennie), brickmsn, res 1014 e 2nd.
- Gray Minor S, asst hlpr Wells Fargo & Co Exp, res 204 s Thurston.
- GREEN D C**, Manager Oregon Power Co, 128 w 1st. Both phones. Res 527 s Broadalbin. See right top lines.
- Green Ethel, student, res 840 w 6th.
- Green Mrs Frances S, res 527 s Broadalbin.

The Blain Clothing Company.

Holt Again

**Best Meats, Best Values
Best Treatment
Both Phones**

72

ALBANY CITY DIRECTORY

- Green Leland, student, res 120 n Montgomery.
Green Loyd, student, res 120 n Montgomery.
Green Peter, res 419 e 9th.
Green Willard W (Sylvia), ret, res 840 w 6th.
Greene Bessie, res 438 e 4th.
Greene Mildred, mangler Magnolia Stm Lndry, res 438 e 4th.
Greene Wm I (Rebecca), carp, res 438 e 4th.
Gregory Arthur D (Edith F), mach, res 922 e 1st.
Gregory Lelia, student 225 w 9th.
Grigsby Savanna T, Indrs, res 105 n Sherman.
Grigsby James A (Mary J), hp grwr, res 105 n Sherman.
Grimmer Fred (Caroline), wrks Red Crown Mills, res 630 e 2nd.
Groshong James W (Roxie A), res 505 s Lyon.
Groshong Joseph (Mary), frmr., res 1058 w 8th.
Groshong Ralph (Stella), feed stables e s Ferry bet 1st and Water, res same.
Groshong Sadie, student, res 505 s Lyon.
Grout Earl R (Esther), car clk S P Co, res 313 s Lyon.
Grubbe Fred W (Jennie), wtchmn Rnd Hhe C & E R R, res 707 e 5th.
Grubbe Nolan (Esther), yd mn S P Co, res 323 s Pine.
Guke N H, bds Russ House.
Gundlach Henry, uphlstrer 315 e 2nd, rms 325 w 2nd.
Gushon Fred I, finshr Union Furn Mfg Co.
Gunsauls Hattie, toll opr Pac Tel & Tel Co, res e 3rd.
-

The Hing Wo Chinese Medicine Company

We sell medicine for the cure of all kinds of diseases

117 West Second Street

Albany, Oregon

The Blain Clothing Company.

H

- Haas Alice E (wid), res 327 w 3rd.
Hackleman Bernice, student, res 9th and Main.
Hackleman Denver D (Louisa), clk Stewart & Sox
Hdw Co, res 9th and Main.
Hackleman Frank (Lena), catl byr, res e 8th and Main.
Hackleman Pansy, milnr, res s 9th Hackleman's Grove.
Hackleman Rollan G, city letter carrier No 3 P O, res
9th and Main.
Hackleman Thurston P (Edith L), ret, res 9th & Main.
Hackleman's Grove, 10th and Main.
Hadley I Frank, carp, res 1305 e 2nd.
Hagan James, wks Star Tnry, rms 202 n Montgomery.
Haight James K (Laura), trav sales, res 131 s Ells-
worth.

For SPORTING GOODS, GUNS and AMUNITION, see
Stewart & Sox Hardware Co., 317-321 W Second Street, Albany, Oregon

- Haight Zona, student, res 331 s Ellsworth.
Hale Elizabeth (wid), res Lebanon Rd R F D 5.
Hale John, rms 129 n Broadalbin.
Hale U Grant, frmr, res 105 w 1st.
Haley S L (Annie), res s side 12th w of Cottage.
Hall Mrs Alice, res 434 s Baker.
HALL ARTHUR D, Linn & Benton Real Estate Co,
res 434 s Baker.
Hall Beech G (Laura), res 440 e 4th.
Hall Bernice, student, res 440 e 4th.
Hall Edith, bkkpr W B Stevens & Co, res 440 e 4th.
Hall Ellen (wid), rms 639 e 1st.
Hall Josephine, clk 317 w 1st, res 434 s Baker.

The Blain Clothing Company.

Stock Ranches, Large Tracts of Timber, Saw Mills, Etc.,

See the Linn & Benton Real Estate Co., 236 West First Street, Albany.

Hall J P, lmr dlr, res 105 w 1st.
Hall Mary, student, res 434 s Baker.
Haller Frank G (Bessie M), lab, res Elkins Add R D 5.
Halsey Effie, student, res 522 s Calapooia.
Halsey Minnie, pub stenog, 325 w 1st.
Hamilton George C, carp, rms 330 s Main.
Hamilton Harriet L, mlhr 317 w 1st, res 928 s Ferry.
Hamilton H J (L E & H J Hmltn), res 928 s Ferry.
Hamilton Lyman E (J Hettie), (L E & H J Hmltn),
res 928 s Ferry.
Hamilton L E and H J, dry goods etc, 317 w 1st.
Hammel Blanch, res Hotel Revere.
Hammel John (Sarah M), brick contr, 122 n Sherman,
res same.

MURPHY'S SEEDS ARE ABSOLUTELY FERTILE. You
can't keep them in the ground.
Both Phones 225 West Second Street, Albany, Oregon.

HAMMEL J C, Prop Hotel Revere, sw cor 1st and
Ellsworth, res same. Both phones.
Hammel Mrs Sarah J, res Hotel Revere.
HAMMEL CAPTAIN STANLEY J, commanding G
Co, 4th Infty O N G, Prescription Pharmacist Fred
Dawson Drug Co, res Hotel Revere.
HAMMER ARCHIE M, Secy and Treas The Blain
Clothing Co, res 532 s Calapooia.
Hammer John J, wks furn fcty, res 1539 e 2nd.
Hammer Leo R, res 532 s Baker.
Hammer Marguerite, res 532 s Baker.
Hammer Wilber (Fannie), res 532 s Baker.
Hammerly Frank L (Rose), wks Albany Lmr Co, res
705 e 3rd.
Hammerly Hugh, student, res 705 e 3rd.
HAMMOND A B, Pres The Curtis Lumber Co, res
San Francisco.

The Blain Clothing Company.

J. W. Gusick & Co., Bankers,
ALBANY, OREGON

For Your Security.
Capital, Surplus and
Profits, \$100,000.00

ALBANY CITY DIRECTORY

75

- Hammond Elwood (May), eng, res Elkins Add R D 5.
Hammond M S, nght clk St Charles Htl, rms 527 w 1st.
Hanchett Lucinda (wid), res 630 e 4th.
Hand Mrs Clara H, res 319 e 7th.
HAND WM R, Architect and Building Superintendent,
1st Nat Bank Bldg 230 w 1st, res 319 e 7th.
Hanham Andrew, baker Beam Fletcher Co, rms Albany
Rooming House.
Hanky Louise, dom, 318 w 2nd, res same.
Hannas Eva, student 225 w 9th, res same.
Hansen Ina, student, rms Tremont Hall.
Hansen T O, formn Engine No 2 Albany Fire Dept, 121
s Lyon, res same.
Harder Henry, clk C & E R R office, rms 139 e 1st.
Harkness Mrs Ella, res 128 e 6th.
HARKNESS HENRY C, Pres Albany Sand & Grave
Co, res 128 e 6th.
HARKNESS MISS ORAH P, Asst Secretary and
Manager The Albany Commercial Club, 110 and 112
n Ellsworth. Both phones. Res 128 e 6th.

“It makes
lovely bread.” **SNOW FLAKE FAMILY FLOUR**

-
- Harold Alva C (Cora), ret, res 1024 e 1st.
Harrington Arthur S, clk Ore Power Co, bds 219 w 4th.
Harris Fred (Marie), driver Magnolia Stm Lndry, res
se cor 1st and Hill.
Harris L R (Edna), firmn, res 226 w 2nd.
Harris Olive, student 225 w 9th, res same.
Harrison J B (Susann), Electric Theater, res 438 w 2nd.
Hart Asa S (Nevada), mngr 118 w 1st, res 1109 w 9th.
Hart David E (Alta M), res 432 s Lyon.
Hart E Hewitt (Ella A), res 327 s Main.
Hart Mrs Flora, res 215 w 1st.

The Blain Clothing Company.



Phone or drop a
postal for our wagon

Magnolia Laundry

76

ALBANY CITY DIRECTORY

- Hart James R, res 215 w 1st.
Hart Juanita, res 817 s Ferry.
Hart J Wm (Margaret), tailor, res 104 w 3rd.
Hart Lucille, student Albany College, rms 234 s Calapooia.
Hart Nellie, music tchr, res 104 w 3rd.
Hart R Emmons (Edna G), res 327 s Main.
Hart Rolla L (Leone), logger R Veal & Son Inc, res 223 n Main.
Hart Ruth, res 223 n Main.
Hart Scott P, student, res 1109 w 9th.
Hartsock Robert (Bertha), bkkpr **RED CROWN MILLS**, res 736 e 3rd.
Hartsock Thomas S (Gertrude), carp, res 1140 w 10th.
Hassman Oscar A, firmn C & E R R.
Hawkins Mrs C, res 803 w 5th.
HAWKINS HARRY M, Vice-Pres The Oregon Title & Trust Company, res 803 w 5th.
HAWKINS JOSEPH M, Pres The Oregon Title & Trust Company, Vice-Pres and General Manager Linnhaven Orchard Company, Pres Linn County Abstract Company, res 803 w 5th.
Hays Mrs A M (wid), res 1105 e Water.
Hays Henry H, crge rep Harry Neely, res 1105 e Water.
Hays Millard F (Minnie), eng R V & Son, res 740 e 4th.
HAZELWOOD ADDITION, (adjoins city on the southwest), George W Wright Pres and Manager, Wright's Block, 403 w 1st.
Head Arthur, upholsterer, res 417 e 3rd.
Head Mrs Mary J, res 417 e 3rd.
HEAD PROF P J, Manager Eiler's Music House, Dealer in Pianos, Organs, Piano Tuner, etc, 120 w 2nd, res 417 e 3rd.
Heath Lois (wid), res 118 e 7th.
Heazlett Day, student, res 1073 w 7th.

The Blain Clothing Company.

TO GET The large Northwest Dividends, you must buy North-
western Mutual Life Policies. 335 West Second Street.
H. N. COCKERLINE, Gen. Agent. Phone 246-J.

- Hecker Barney J (Ada), res 306 s Calapooia.
Hecker Herman A (Emma), res 228 e 2nd.
Heckman Mrs Eliza, lady tailor, 337 w 1st, res 1014 s
Washington.
Heckman Sophia (wid), res 1014 s Washington.
Heckman Wm T, Com Tea Co, res 1014 s Washington.
Heinrich Lena, student, res 517 w 9th.
Hein John H, cgr mkr Wm Eagles, bds 219 s Lyon.
Heinz W H, aluminum ware, rms 206 w 2nd.
Helmick Sarah (wid), res 138 e 7th.
Henderson C M, piano tuner, 120 w 2nd, rms 417 e 3rd.
Henderson E Maude, res 938 w 7th.
Henshaw George, horseshoer W P Morris, res R F D 5.
Herdman Frank, clk, res 116 s Washington.
Hering Ella, rms 624 s Broadalbin.
Hesse Albert G, carp, bds St Charles Hotel.
Hewes Allen, lab, res se cor 4th and Geary.
Hewes Chas A (Lillie), lab, res 908 e 8th.
Hewes I Newton (Susan C), planer, res se cor 4th and
Geary.
Hewitt Albert E (Myrtle), carp, res 1040 e 5th.
Hewitt H Harrison (Wallula), (Hewitt & Sox), res 810
s Ferry.
Hewitt Lillie D, res 1040 e 5th.
Hewitt & Sox, (H H Hewitt, C E Sox), lawyers, 1st
Nat Bnk Bldg, 230 w 1st.
Hiatt Charles E (Della), carp, res 420 Geary.
Hiatt Wm H (Alena A), ret, res 420 Geary.
Hickman R L, uphlstr, res 122 s Montgomery.
Higgins James, tanner, bds Russ House.
Hill Andrew, firmn Oregon Power Co, res 803 e 1st.
HILL GALE S, Attorney at Law and Notary Public,
Cusick Bank Bldg 240 w 1st, Deputy District At-
torney, res 121 e 1st.

The Blain Clothing Company.

Electric Irons **Make Ironing Day Easy.** **See the**
Electric Light Co. **Both Phones 15**

78

ALBANY CITY DIRECTORY

- Hill J Linsey, phys, Pres The Order of Owls, 121 e 1st, res same.
- Hilliard C Edwin, wood sawyer, res e s Chicago nr Santiam Rd.
- Hilliard Franklin (Ann), res e s Chicago nr Santiam Rd.
- Hilliard R Henry, lab, res e s Chicago nr Santiam Rd.
- Hilliard S Marion, wood sawyer, res e s Chicago nr Santiam Rd.
- Hilliard W Jesse, wood sawyer, res e s Chicago nr Santiam Rd.
- Hinckley Beulah M, stenog Linn County Abstract Co, res 117 w 5th.
- Hinckley Mary E (wid), furn rms, 117 w 5th, res same.
- Hinkle Alfred G, lmbrmn, res 1127 Salem Rd.
- Hinkle Charles M (Viola), eng, res 724 e 8th.
- Hinkle Mrs Salina M, drsmkr, 1127 Salem Rd.
- Hinrichs Albert A, grader Alb Lumbr Co, res s Geary.
- Hinrichs Lena, student Albany College, rms 547 w 9th.
- Hinrichs Minnie, res s Geary, R F D 5.
- Hinrichs Wm (Minnie), frm, res s Geary, R F D 5.
- Hitesman Frank, bds The Broadalbin.
- Hoadley Owen L, carp, res 11th and Ima.
- Hoag James W (Louise) plmbr, res 132 w Front.
- Hobert Mary P (wid), res 939 e 1st.
- Hockensmith G Thomas (Delpha), sales S E Young & Son, res 964 s Ferry.
- Hockman Martin, wks Jersey Dairy, rms Bryant's Park.
- HOCKSPEIER FRED W**, Chief Fire Department, House Mover, res 234 s Jackson.
- Hockspeier Lizzie, res 234 s Jackson.
- Hodge Arthur R, student Albany College, rms nw cor 12th and Elm.
- Hodge Harold K, student Albany College, rms nw cor 12th and Elm.

The Blain Clothing Company.

Albany Steam Laundry **BOTH PHONES** 7th & Jackson Sts.

ALBANY CITY DIRECTORY

79

Hodge Joseph M, janitor Albany College, res nw cor 12th and Elm.

Hodge J M, janitor The 1st Nat Bnk and 1st Savings Bnk, rms 230 w 1st.

Hodge Myrtle M, student Albany College, rms nw cor 12th and Elm.

HODGES ANDREW J (Fish & Hodges), I O O F Bldg, res 321 s Washington.

Hodges Mrs Cordelia, res 321 s Washington.

Hodges Helen, opr Home Tel Co, rms 125 e 4th.

Hodgkins Ulyssus G (Florence), carp, res Brownsv Rd

Hoelzel John P (Adala), switch S P Co, res 704 e 2nd.

Hoflich Carl, Inmn Oregon Power Co, res 819 w 9th.

Hoflich Fred (Stella), real estate sales J F Powell, res 121 e 4th.

Hoflich George (Elva), firmn Oregon Power Co, res 819 w 9th.

HOFLICH HERMAN, (Hoflich & Dawson), res 309 w 1st.

Hoflich Mox (Arzelia), tmstr, res e s Maple bet 6th and 7th.

Hoflich Neva, student, res 819 w 9th.

Hoflich Theodore (Maude), tmstr, res 404 s Vine.

Hoflich Wm (Myrtle), formn electl dept Oregon Power Co, res 316 s Calapooia.

HOFLICH & DAWSON, (Herman Hoflich, Clair W Dawson), The Mission Parlors, Confectionery and Lunches, 309 w 1st.

Hogan Junie, res 531 s Lyon.

Hogan Wm H (Mary E), res 531 s Lyon.

Holbrook Mrs Amy, res 824 s Calapooia.

Holbrook John C, sales Realty Dept **THE OREGON TITLE & TRUST COMPANY**, res 824 s Calapooia.

Holcomb Anna, res 404 s Calapooia.

Holcomb Carl, wks Union Furniture Co, bds 404 e 1st.

The Blain Clothing Company.

Holt Again

Best Meats, Best Values
Best Treatment
Both Phones

80

ALBANY CITY DIRECTORY

Holley Blanche, clk The Missourian Store, res 1603 w Cleveland.

Holley Chester (Ada D), packer Albany Mill & Elev Co, res 1603 e 1st.

Holliday Joseph (Martha), carp, res 1017 e 6th.

Hollingsworth James A, plstr, rms 626 e 3rd.

Holloway Dayton S, clk Beam Fletcher Co, rms 7th and Broadalbin.

Holman Mrs Julia R, res 413 s Washington.

Holman Lettie, student, res se cor 5th and Walnut.

Holman Wiley (Martha), res se cor 5th and Walnut.

HOLMAN WM H, (Tomlinson & Holman), res 413 s Washington.

HOLT ARTHUR M (Prop **ALBANY DRESSED BEEF CO**, 136 s Broadalbin, res 1025 e 1st. See left top lines.

Holt Fred (Ruth), clk **ALBANY DRESSED BEEF CO**, res 430 w 3rd.

Holt F Cecil, clk **ALBANY DRESSED BEEF CO**, res 1025 e 1st.

Holt Mrs Nora J, res 1025 e 1st.

Holt Guwald (Christina), carp and bldr, res 832 e 2nd.

HOME TELEPHONE COMPANY, G E Sanders Manager, 312 s 2nd.

Hood Irvin, res 1333 e 1st.

Hood John (Lizzie), ret, res 1333 e 1st.

Hooper Eva, student, res 430 s Washington.

Hoosier Harrison H, student Albany College, res 526 s Broadalbin.

Hoover Nelson E (Minnie), carp, res 822 w 8th.

Hoover Stella, student, res 822 w 8th.

Hopkins T George (Cora E), Albany Hdwre 219 w 1st, res 425 w 6th.

Hornback Charles, rl est s Lyon Ry shop, res country.

The Blain Clothing Company.

Furniture, Office and Store Fixtures

The Cabinet & Box Factory

RONER BROS.

Home Phone 366

Corner Jackson and Water Streets.

ALBANY CITY DIRECTORY

81

Hornback Ernest C (Lula), (Newport & Hornback),
res R F D 5.

Hornback T Walter (Millie), res Goltra Add R F D 5.

Hornshup Fred L (Beulah), res 834 s Maple.

Horner George, clk Russ House, rms 105 w 1st.

Horsky Mrs Amelia, res 124 s Washington.

Horsky Edward W, hns mkr F W Horsky, res 208 e 5th.

HORSKY FRANK W, Manf and Dealer in Harness
and Leather Goods, 113 w 1st. Both phones. Res
124 s Washington.

Horsky Mary, drs mkr Mrs A B Kelsey, res 208 e 5th.

Horsky John J (Barbara), ret, res 208 e 5th.

Hostettler Fannie, res 233 s Madison.

Hotel Albany, F E Neely prop, 215 w 1st.

**HOTEL REVERE, J C HAMMEL PROP, SW COR
1ST AND ELLSWORTH. BOTH PHONES.**

Houck Grace Lemar, piano and musical kindergarten
Albany College, rms Tremont Hall.

Houghton Francis D, night watch, bds 404 e 1st.

Houser Frank C (Anna), wks Oregon Power Co, res
822 w 8th.

Houser Iva, night opr Pac Tel & Tel Co, res 423 e 1st.

Houser Roy S (Nellie), rural letter carrier No 2 P O,
res 640 e 3rd.

Houseman Carl (Kate H), tanner, res 803 e 1st.

Houseweart Elizabeth (wid), res 329 e 3rd.

HOWARD J A, Real Estate and Fire Insurance, sole
agent The Rambler Auto Co for Linn and Yamhill
counties, 325 w 1st. Phones 68 and 166-R.

Howard Andrew, condr, bds 342 e 2nd.

Howard Ella, clk 316 w 2nd, res 839 w 5th.

Howard James L, res 839 w 5th.

Howard J A (Lula), rl est 325 w 1st, res 632 s Wash'tn.

Howard Lafayette (Nettie), eng S P Co, res 640 e 6th.

The Blain Clothing Company.

- Howard Rachel, res 839 w 5th.
Howard Victor car clk S P Co, bds 219 s Lyon.
Howard Wm F (Dora), Albany Transfer, res 627 e 3rd.
Howe Geo B, ret, res 606 e 3rd.
Howe Geo L (Verna), tchr, res 606 e 3rd.
Howe Guy W (Etta), mach R Veal & Son, res 614 e 3rd.
Howe Herbert C, wks R Veal & Son Inc, bds 404 e 1st.
HOWLAND CHRISTOPHER E, Contractor and
Builder, 932 s Washington, res same.
Howland Mrs Margaret, res 932 s Washington.
Hoy Lillian G, artist J G Crawford Studio, res e s of
Chicago nr river.
Hoy Silas W, printer, res e s Chicago nr river.
Huckell Fred, plumber, rms 214 e 1st.
Hudson E A, tchr Science High School, res 607 s Broad-
albin.
Hudson Mary, housekpr, 822 s Ellsworth.
Hughes Allene, tckt clk **EMPIRE THEATRE**, res 403
w 1st.
Hughes Eva, ofc asst H A Leininger, res 955 w 5th.
Hughes George W (Susan), tmstr, res 955 w 5th.
Hughes Grace, bkkpr Home Tel Co, res 955 w 5th.
Hughes Leona, student, bds 430 w 2nd.
Hughes May, student, res 965 w 5th.
Hulbert Effa S, res 617 s Walnut.
Hulbert Helen, res 532 Elm.
Hulbert John R (Carrie), secy Hulbert-O Hdw Co, res
532 s Elm.
Hulbert Levi (Sarah L), pres Hulbert-O Hdw Co, res
617 s Walnut.
Hulbert-Ohling Hdw Co, Levi Hulbert pres, John R
Hulbert secy, 410 w 1st.
Hulburt Harlin F (Carrie E), res 532 s Jackson.
Hulburt Lila, res 1015 s Washington.
Hulburt Lorna, milliner, res 1015 s Washington.

The Blain Clothing Company.

J. W. Cusick & Co., Bankers,
ALBANY, OREGON

For Your Security,
Capital, Surplus and
Profits, \$100,000.00

ALBANY CITY DIRECTORY

83

Hulburt Riley E (Allie), com photog, res 622 s Walnut.

Hulburt Silva A (wid), res 1015 s Walnut.

Humphreys Hazel B, tchr English High School, res
621 e 4th.

Humphreys John A, rural letter carrier No 6 P O, res
Sunrise Add R F D 5.

Humphreys Roy A, elec 101 n Montgmry, res 506 w 7th.

Humphreys Thomas M (Alice G), R P O clk Albany-
Hoover, res 506 w 7th.

Hung Fuu Harry, dsh wshr Russ House.

Hunsaker Edith, rms 136 s Ferry.

Hunt R C, dentist rm 6 340 w 1st, res same.

Huntley Benj, tmstr, res 1030 w 7th.

Huntley Celia, res 1030 w 7th.

Huntley Joseph (Lucy), sexton City Cemetery, res 1030
w 7th.

Huntley Wm W, teamster, res 1030 w 7th.

SEWING MACHINES The White and New Home

Stewart & Sox Hardware Co., 317-321 W Second Street, Albany, Oregon

HURLEY DANIEL PROP THE RUSS HOUSE, 105
e 1st cor Lyon, res same.

Hurley Mrs E J, res 105 e 1st.

Hussey Virgil, wks Curtis Lmbr Co, rms 415 e 1st.

Huston Barzilla M (Elizabeth), res 825 w 5th.

Huston Bros (Carl and Ray), barbers, 113 s Broadalbin.

Huston Carl (Huston Bros), res Corvallis Rd R F D 3.

Huston Clark, tailor Jas Coon, res Corvallis Rd R F D 3.

Huston Eva L, clk S E Young & Son, res Corvallis Rd

Huston John (Leona F), ret, res 806 e 4th.

Huston John W, student, res 806 e 4th.

Huston Maud, res Corvallis Rd R F D 3.

Huston Ray (Huston Bros), res 528 w 2nd.

Huston Walter (Juanita), painter, res 528 w 2nd.

The Blain Clothing Company.

Modern Equipment
Perfect Methods
Finest Results

Magnolia Laundry

319 E First St.
Both Phones
Albany, Ore.

84

ALBANY CITY DIRECTORY

Huston Worth (Lucy), frmr, res Corvallis Rd R F D 3.
Hutchenson O, yd mn Albany Tannery, res 1427 e 1st.
Hutchins Jediah (M Jane), frmr, res R F D 5 Elkins add.
Hyde Milton (Frances M), gardener, res 845 w 11th.

I

I O O F LIBRARY, I O O F Temple se cor 1st and
Ferry.

I O O F TEMPLE, se cor 1st and Ferry.

Ihida George K, student Albany College, res 138 w 9th.
Imperial Restaurant, Albert Benson Prop, 322 w 2nd.
Both phones.

Ireland Beatrice, tchr Comcl Dept High School, res 731
s Broadalbin.

Irvin James L (Leta), garage 324 s Broadalbin, res
317 w 4th.

IRVINE BAXTON C, Vice-Pres The Curtis Real
Estate Co, res 318 w 11th.

Skill Counts in the Selection of Garden and Flower Seeds.
R. A. MURPHY has had the Experience—he
knows. 225 West Second Street, Albany, Oregon. Both Phones.

Irvine Elizabeth, A B, Prof English Albany College,
res 306 w 6th.

Irvine Genevieve, student, res 124 w 7th.

Irvine Mrs Ina, res 320 w 6th.

IRVINE JAMES C, Asst Cashier First National Bank
and First Savings Bank, res 320 w 6th.

Irvine Jessie M, nurse, res 318 w 11th.

Irvine Joanna, tchr, res 318 w 11th.

Irvine Mamie, student Albany College, res 318 w 11th.

Irvine Mrs Margaret, res 306 w 6th.

Irvine Mary E (wid), res 318 w 11th.

The Blain Clothing Company.

HAVE YOU MADE YOUR WILL ? Then see
H. N. COCKERLINE, 335 West Second Street, who will make
Your Will and Provide the Money. Phone 246-J. Albany, Oregon.

Isom Hugh (Carma), clk, res 1006 e 3rd.
Isom Jefferson, student, res R F D 5, Spruce St.
Isom Jefferson D (Jane), frmr, res R F D 5, Spruce St.

J

Jacks Carrie, tchr, res 1047 w 7th.
**JACKS LOUIS H, ELECTRIC VACUUM CARPET
CLEANER, 1047 W 7TH**, res same.
Jacks Margaret F, student, res 1047 w 7th.
Jacks Wm H (Ida), ret, res 1047 w 7th.
JACKSON HAROLD E (Walter Jackson & Son),
American Cigar Store, res 339 w 4th.
Jackson Mrs Josephine, res 339 w 4th.
JACKSON WALTER (Walter Jackson & Son), Amer-
ican Cigar Store, 206 w 1st, res 339 w 4th.
JACKSON WALTER & SON (Walter and H E Jack-
son), **AMERICAN CIGAR STORE**, 206 w 1st. Both
phones.

‘It makes
lively bread.’ **SNOW FLAKE FAMILY FLOUR.**

Jackson Mrs Minnie, res 906 w 6th.
JACKSON WM L, County Superintendent of Schools,
office Court House, res 906 w 6th, cor Walnut.
James Henry T, carp, res cor n Baker and Water.
James Iva M, rms 540 w 9th.
Jameison Theresa, dom, res 432 s Calapooia.
Jeffries Hazel E, res 836 e 8th.
Jensen Thomas, bds Russ House.
Jenkins Arnold C, drftsmn Wm R Hand, res 440 w 7th.
JERSEY DAIRY THE, W C SCHULTZ PROP,
BRYANT’S PARK, Both phones. See adv front
cover.

The Blain Clothing Company.

DO YOU USE ELECTRIC LIGHTS ? Ask our New Business Department. Both Phones 15 **Electric Light Co.**

86

ALBANY CITY DIRECTORY

Jewell John W (Lida), painter, res R F D 5.

Jewell Pearl, res R F D 5.

Jewett C D, ret, rms 606 e 2nd.

Jewett Hazel M, tchr 1st grade Madison School, res 526 e 3rd.

Jeffreys Albert, trnsfr clk P O at Union Station, res 624 s Lyon.

Johns Thomas (Rachel), ret, res Corvallis Rd R F D 3.

Johnson Amanda (wid), res 938 w 7th.

Johnson Andrew (Emma P), Inmn C & E R R, res 1040 e Water.

Johnson Annie, student, res 1040 e Water.

Johnson Casper R (Jennie), mach R Veal & Son Inc, res 1205 n Sherman.

Johnson Della, rms Tremont Hall.

JOHNSON ELIAS A, Pres Albany Mill & Elevator Co, res 605 e 2nd.

Johnson Mrs Elizabeth, res 605 e 2nd.

Johnson James A (Lillie), (Johnson & Jumper), res 1014 e 5th.

Johnson Mrs Sarah, hskpr Tremont Hall, res same.

Johnson Thomas A (Ella), res sw cor 2nd and Baker.

Johnson & Jumper (J A Johnson, U S Jumper), brbrs, 104 e 1st.

Johnston Mrs Ada, res 128 w 4th.

JOHNSTON DAN A, (Wright & Johnston), res 128 w 4th.

Johnston J Barnard, carp, res Junction R R and Santiam Rd.

Jones Arthur R, stdnt Albany College, rms 439 w 11th.

Jones Dee, sales Prof P J Head, bds 417 e 3rd.

Jones Mrs Ella, res 340 e 5th.

JONES H J, BOOKS AND STATIONERY, NOTIONS, VIEW CARDS ETC, CIRCULATING LIBRARY, 229 w 1st, bds Hotel Revere.

The Blain Clothing Company.

Albany Steam Laundry **BOTH PHONES** 7th & Jackson Sts.

ALBANY CITY DIRECTORY

87

Jones J M, mgr Jones Prod Co 111 w 2nd, rms 130 e 3rd.
Jones Louis A, student Albany College, rms 439 w 11th.
Jones Myrtle, student, rms 939 e 2nd.
Jones Oda, local opr Pac Tel & Tel Co, res 127 w 5th.
Jones Mrs Orah, res 130 e 3rd.
Jones P Earl (Marietta), res 409 s Cleveland
Jones Ruth, student, rms Tremont Hall.
JONES DR W F, Veterinary Surgeon, 123 n Broad-
albin, res 340 e 5th. Both phones.
Judkins Mrs Gladys E, res St Charles Hotel.
JUDKINS W L, Prop **ST CHARLES HOTEL**, nw cor
1st and Washington. Both phones. Res same.
Jumper U S (Johnson and Jumper), bds Russ House.
Junker G M (Lula), carp, res 1047 w 8th.
Jurgelewich Julian, mt ctr Henry Broders, res 728 w 6th.

J. E. KUCH

KUCH BROS.

C. KUCH

Carpenters, Contractors and Builders

High Class Finishing Work a Specialty

ESTIMATES PROMPTLY FURNISHED

NORTH ALBANY

ALBANY, OREGON

K

Kaechle Andrew (Kate), res 414 e 5th.
Kannard Rainey, stenog, rms 238 e 7th.
Kauffman Bernard (Clara), artist, res California House.
Kauffman Beulah, student, res 1633 Santiam Rd.
Kauffman Jacob H (Nellie), carp R Veal & Son Inc, res
1633 Santiam Rd.
Kauffman Roy, res 1633 Santiam Rd.

The Blain Clothing Company.

Holt Again

Best Meats, Best Values
Best Treatment
Both Phones

88

ALBANY CITY DIRECTORY

KAVANAUGH HENRY J, Physician and Surgeon, I O O F Temple. Both phones 11. 340 w 1st, res 521 w 5th.

Kavanaugh Mrs Kittie, res 521 w 5th.

Kavender Nancy (wid), res 1112 s Elm.

Kean Warren (Dora), tmstr, res 1108 s Cottage.

Keats J C (Mary), eng **OREGON POWER CO**, res 540 w 9th.

Keber Jacob J (Mary W), ret, res 138 w 9th.

Keeney Mrs Emma, res 125 e 4th.

Keeton George, brickmsn, bds 331 e 3rd.

Keiffer J Earl (Dumbeck & Keiffer), rms 102 s Wash'tn.

Keiffer Wm D, rms 102 s Washington.

Keiser Herman H, cgr mkr Wm Eagles, rms 219 s Lyon

Keller David (Cynthia), clk, res 217 e 4th.

Kelly America (wid), res 625 s Jefferson.

Kelly Clifford, carp, res 625 s Jefferson.

Kelly Frank, rms 229 Broadalbin.

Kelly Mrs Margaret, res 528 s Lyon.

Kelly Mary J (wid), res 528 s Lyon.

KELLY PERCY R, Judge of the Circuit Court, Court House, Pres R Veal & Son Inc, res 528 s Lyon.

KELSAY A B, Manager Albany Yards The Chas K Spaulding Logging Co, res 220 e 3rd.

Kelsay Mrs A B, Maker Ladies' Gowns, 211 s Broadalbin, res 220 e 3rd.

Kendall Charles M (Estella), house painter and paprhngr, res se cor 6th and Geary.

Kendall Estella, drs mkr se cor 6th and Geary, res same.

Kenerup Peter (Laura), carp, res 723 s Ellsworth.

Kennard Charles, student, rms 824 s Calapooia.

Kennard R W, abstracter **LINN COUNTY ABSTRACT CO**, res 238 e 7th.

Kennedy H B, decorator 106 w 1st, res 231 s Baker.

Kennedy James F (Minerva), pntr, res 712 e 3rd.

The Blain Clothing Company.

Roner Bros.

The Cabinet & Box Factory, Man'f'rs.
Fruit Boxes, Cases and Crates.
Cor. Jackson and Water. Home Phone 366

ALBANY CITY DIRECTORY

89

Kennedy John D (Lenora), res 536 e 1st.

Kent Mrs Charity M, res 802 e 5th.

Kent E W, installer Home Tel Co, rms 312 w 2nd.

KENT V H, Mgr Albany Butter & Produce Co, res
802 e 5th.

Kenton K B, res 724 s Ellsworth.

Kerr Fred W, prescrip clk Woodworth's, res 220 e 3rd.

Kerchel Charles (Louise), (Krshl Bros), res 506 w 3rd.

Kerschel Louis (Kerschel Bros), rms 219 s Lyon.

Ketter George, bkkpr, res 7th and Lyon.

Kibby Arthur E, stenog fgt depot S P Co, res 729 w 4th.

Kibby E W (Lottie), editor, res 729 w 4th.

Kibby J S (Frances), wks Union Furn Co, res 723 e 2nd.

Keifer Charles (Margaret), ret, res 1104 e Water.

Kiger Mrs Lucy, res 328 s Pine.

KIGER WM B, (Warner Real Estate Co), res 328
s Pine.

Kiger Effie, wks Magnolia Stm Lndry, res 328 s Pine.

Kilby James E (Kate), prsmn C G Rawlings, res 208
s Broadalbin.

Killebrew Robert P (Hulda), ret, res 1715 e Front.

Kimsey Linnie M, milliner, res se cor 6th and Elm.

Kimsey Wyley A (Mildred), res se cor 6th and Elm.

Kinne E L (Myrtle), painter, res 739 e 2nd.

King David (Lizzie), ret, res 638 e 6th.

King George D, condr C & E R R, res 421 s Ellsworth.

KING GRIFF, Rooming House, Groceries, Confection-
ery, Cigars, Agent Stayton Milling Co, 3211323 s
Lyon, res 421 s Ellsworth.

King Mrs Lucy, res 421 s Ellsworth.

Kinney James B (Carrie), plmbr, res 122 s Main.

Kirk Mrs Alice, fitter 106 w 1st, res 442 w 4th.

Kirk Anna, res 110 s Cleveland.

Kirk Benj F (Alice), brbr 237 w 1st, res 442 w 4th.

Kirk Clay, packer Union Furn Mfg Co, res 1540 e 2nd.

The Blain Clothing Company.

Fruit Lands, Improved and Unimproved, Large and Small Tracts. See the Linn & Benton Real Estate Company, 236 West First Street, Albany, Ore.

90

ALBANY CITY DIRECTORY

Kirk Jacob, res 110 s Cleveland.

Kirk Lester, res 1540 e 2nd.

Kirk Nola, res 928 s Ferry.

Kirk Wm (Mary), carp, res 1540 e 2nd.

Kirk Wm R (Jennie), carp, 110 s Cleveland, res same.

Kirkland Annetta, clk 106 w 1st, res 214 s Calapooia.

Kirkland John E, wks 441 w 2nd, res 214 s Calapooia.

Kirtz H, ironer Magnolia Stm Lndry, res 513 e 1st.

Kisor Fred, cook, res 132 s Jefferson.

Kisor Nora L, forelady Magnolia Stm Lndry, res 132 s Jefferson.

KITCHEN FRANK P, CEMENT CONTRACTOR, 1227 e 2nd, res same.

Kitchen Mrs Alida, res 1227 e 2nd.

Kitchen Frank (Bertha), frmr, res Salem Rd R F D 2.

Klmeul Julia, wks The Broadalbin, rms same.

KNAPP ANDREW GUY, (Missall & Knapp), res 1023 e 3rd.

Knapp Emma G, res 1023 e 3rd.

Knapp Grace, toll opr Pac Tel & Tel Co, res 506 w 2nd.

Knapp G G, carp, res 230 s Lyon.

Knapp Mrs Jessie, res 1007 e 3rd.

Knerr Henry, prop The California Rooming House, phone 208, res same.

Knerr Mrs Katherine L, res California Rooming House.

Knight Rev I G, pastor 7th Day Adventist, res 903 e 1st.

K O T M Hall, sw cor 1st and Washington.

K OF P HALL, 105 w 1st.

Knotts Mrs Bessie, res 330 n Oak.

Knotts Miss Edna, tchr, res 1140 e 1st.

Knotts Rev I G (Sadie), res 1140 e 1st.

Knotts Ralph W, bkkpr 1st Nat Bnk and 1st Savings Bank, res 330 n Oak.

Knox Cecil, stenog Hewitt & Sox, res 1017 e 8th.

Knox George M (Mollie), drayman, res 1017 e 8th.

The Blain Clothing Company.

J. W. Cusick & Co., Bankers,
ALBANY, OREGON

For Your Security,
Capital, Surplus and
Profits, \$100,000.00

ALBANY CITY DIRECTORY

91

Knox Mrs Gertrude M, res 828 e 1st.

KNOX ROY R, Secy and Mgr Albany Mill & Elebator
Co, res 828 e 1st.

Koch Wm, brbr Louis Viereck, rms 214 e 1st.

Kopplin Anna, clk People's Marketfi res 342 e 3rd.

Kopplin Mrs Ella, res 342 e 3rd.

KOPPLIN WM, Prop The People's Market, se cor 2nd
and Montgomery, res 342 e 3rd.

Kornfiske August, res 1029 e 3rd.

Kramer H, bds Russ House.

Kramp Ruby, student, res 724 e 8th.

Kramp R F (Anna), carp, res 724 e 8th.

Krauger August (Lizzie), nightwatch, res 1017 e 9th.

Krauger Charles, firmn C & E R R, res 1017 e 9th.

Krauger Gus A (Lizzie), nightwatch Union Furn Mfg
Co, res 1017 e 9th.

Krauger Joseph, cbnt mkr Union Furn Mfg Co, res
1017 e 9th.

Krauger May, res 1017 e 9th.

Krause Edward C, formn finsh rm R Veal & Son Inc,
rms 330 s Main.

Kropp Albert V, student, res 331 s Montgomery.

Kropp A, fnshr R Veal & Son, res 221 s Montgomeery.

Kropp Kasper (Marie), carp, res 221 s Montgomery.

F. P. KITCHEN
Cement and Concrete
Contractor

Also Plastering

Home Phone 165
1227 East Second Street, Albany, Ore.

The Blain Clothing Company.

**Prompt
and
Reliable**

Magnolia Laundry

**Both Phones
50
Albany, Ore.**

92

ALBANY CITY DIRECTORY

Kropp Leo J, printer The Evening Herald, res 221 s Montgomery.

Kroschel August (Louise), ret, res 405 e 3rd.

Kroschel Charles (Louise), (K Bros), res 506 w 3rd.

Kroschel Mrs Lena, res 810 s Lyon.

Kroschel Louis, (Kroschel Bros), 124 e 1st.

Kruse John, gardener, res 202 n Montgomery.

Kuch C M (Louise), ret, res 937 e 7th.

Kuch Otto, res 937 e 7th.

Kullander Albert L, wchmkr C O And'sn, res 238 w 5th.

Kurre Allie M (wid), res 506 e 3rd.

Kurtz Hattie V, wks Magnolia Lndry, res 513 e 1st.

Kyle Archibald (Margarette), drayman, res 640 e 4th.

Kyle Martin, student, res 640 e 4th.

L

Lacey Alvie L, student Albany College, res 525 w 11th.

Lacey Leslie, student, res 525 w 11th.

LaGrange Andrew T (Flossie), car rep, res 405 e 1st.

LaGrange P, ironer Magnolia Stm Lndry, res 1405 e 1st.

Lake Harvey A (Mary), res 713 w 4th.

Lamar John S (Mary), sash and door mkr Albany Plan Mill, res 1005 e 2nd.

Lambert Walter, hostler, bds 939 e 8th.

Lane Rev Arthur, rector St. Mary's Catholic Church, res 822 s Ellsworth.

Lane Vivian, student 225 w 9th, res same.

Landis E Edward (Silvia L), wks R Veal & Son Inc, res 1315 e 2nd.

Landis Richard P, clk Burkhart & Lee, res sw cor 9th and Calapooia.

Landis W N, sawyer R Veal & Son Inc, res country.

Landon H D (Ida), mine owner, res 1017 e 1st.

The Blain Clothing Company.

Wisdom and Thrift

say buy, and buy now—as death or old age are certain—overcome both with Life or Endowment Insurance in The Northwestern Mutual.
H. N. Cockerline, 335 West Second St. Phone 246-J

Landon Ines M, student, res 1017 e 1st.

Landon Lottie E, res 1017 e 1st.

LANGDON E W, Treas Albany Creamery Association,
res 527 s Baker.

Langdon Grace, res 527 s Baker.

Langdon Mrs N H, res 527 s Baker.

Langston C David (Bertha A), lab R Veal & Son Inc,
res 6th and Chicago.

Langston R Henry (Nellie M), res 6th and Chicago.

Larson O H (Laura), carp, res 516 w 11th.

Larwood Wm, brkmn, bds 342 e 2nd.

Lasselle Mrs Grace, res 1106 s Ferry.

LASSELLE S AMBROSE, Mgr Northwest Fruit
Assn, res 1106 s Ferry.

For Your HARDWARE, STOVES and RANGES go to
Stewart & Sox Hardware Co., 317-321 W Second Street, Albany, Oregon

Laubner Bertha, bkkpr, rms 334 s Washington.

Laubner Edna, student, res 731 s Broadalbin.

Laughead Clyde W (Lucinda), res 226 w 3rd.

Laughead Maude, tchr 1st grade Maple School, res
810 s Ferry.

Laurie Henry (Ethel), wks R Veal & Son, res 1239
Salem Rd.

Lavere James, bds The Broadalbin.

LAW UNION AND ROCK INSURANCE CO OF
LONDON, ENG, John C Christy Agent, Rm 13 First
National Bank Bldg.

Lawton Floyd B, student Albany Collg, res 937 w 11th.

Leake Bertha, nurse St Mary's Hospital.

Leary John, Albany Home Restaurant, 202 w 2nd.

Leatherman Joseph B (Edith), res 832 s Broadalbin.

Leatherman Louise, student, res 832 s Broadalbin.

The Blain Clothing Company.

Electric Toasters MAKE GOOD **Toast.** BOTH PHONES
See **ELECTRIC LIGHT COMPANY** 15

94

ALBANY CITY DIRECTORY

- Ledbetter Wm A (Dora), sales Albany Nurseries, res 710 Walnut.
Lee Mrs Augusta, res ne cor 8th and Calapooia.
Lee Clare A, res 531 s Montgomery.
Lee K H (Mattie), wks Albany Lmbr Co, res 730 e 1st.
LEE JOHN O (Burkhart & Lee), res ne cor 8th and Calapooia.
Lee S J (Bessie), shooting glry 422 w 1st, res 102 Wash.
Lee Sing, Indry 103 w 2nd, res same.
LeFrancis Nancy M (wid), res 503 e 7th.
Leib Jacob, baker Conrad Meyer, rms 340 w 1st.
Leigh Gertrude, clk 317 w 1st, res 830 s Elm.
Leigh Joannah, res 808 s Elm|
Leigh Leo L (Jennie), plmbr Francis Bros, res 606 s Jefferson.

R. A. MURPHY Hay, Grain, Flour, Mill Feed and Poultry
Supplies. 225 West Second Street,
Both Phones Albany, Oregon.

- Leigh Thomas D (Jennie), carp, res 830 s Elm.
Lein Thor, carp, res 932 s Washington.
Leininger Mrs Antona, res 225 w 4th.
LEININGER H A, DENTIST, 319 W 1ST, BOTH PHONES, res 225 w 4th.
Leininger Otto, student, res 225 w 4th.
LEMKE HERMAN, Groceries and General Merchandise, 9th cor Elm, res 1040 e 2nd.
Lemke Mrs Mary, res 1040 e 2nd.
Lemon John M (Mattie), res 615 w 4th.
Lemonby Robert, wks Russ House.
Lenon Alma, res 432 s Ferry.
Leonard Charles H, wks Fisher & Penland, res 423 s Baker.
Lester Laura, clk S E Young & Son, res 617 w 7th.
Lester Webber, wks Oregon Power Co, res 206 e 2nd.

The Blain Clothing Company.

Albany Steam Laundry **BOTH PHONES** 7th & Jackson Sts.

ALBANY CITY DIRECTORY

95

Leverich Ambrose W (Lenora), carp, sw cor 4th and Chicago, res same.

Leverich Roy, student, res sw cor 4th and Chicago.

Leverich Turrell, lab, res sw cor 4th and Chicago.

Leverich F Dickson (Eunicia), res sw cor 4th & Chicago

Leverich Roy, student, res 4th and Chicago.

Leweaux Virginia V, osteopath phys Schmitt Bldg
222 s Broadalbin, both phones, res 319 w 3rd.

Lewis Albert, carp, res cor n Baker and Water.

Lewis Charles R (Nellie), wks Albany Trans Co, res
1115 e 1st.

Lewis Rev J F (Allie L), pastor Free Methodist Church,
res 532 e 2nd.

Lien Thornton, carp, rms 932 s Washington.

Lindbloom Edward, wks M J Cameron & Son, bds 3rd
bet Montgomery and R R.

“It makes lively bread.” **SNOW FLAKE FAMILY FLOUR.**

Lindstrom John, bds 803 e 1st.

Lindquest Edward, bds Russ House.

Lines Mary, student, rms 118 w 3rd.

Lines Ruth, student, rms 118 w 3rd.

LINN & BENTON REAL ESTATE CO, (S G Simon, J P Roberts, W E Yates and A D Hall), Dealers in Stock and Dairy Ranches, Bearing Orchards, Fruit Lands, Timber, City Property, 236 w 1st. Both phones. See left top lines.

LINN COUNTY ABSTRACT CO, J M Hawkins Pres, G H Crowell Secy and Treas, Chas H Wieder Manager, sw cor 2nd and Broadalbin. Both phones. See adv front cover.

LINN COUNTY FUEL CO, McCourt & Prettyman, Managers, Coal Dealers, large and small amounts, cor 1st and Baker. Both phones.

The Blain Clothing Company.

Holt Again

Best Meats, Best Values
Best Treatment
Both Phones

96

ALBANY CITY DIRECTORY

Linn County Orchard Colony, H L Sumption Pres, C W Tebault Secy and Mgr, Wm Bain Treas, 335 s Lyon. Both phones.

LINNHAVEN ORCHARD COMPANY, Dr W H Davis Pres, George H Crowell Secy, A C Schmitt Treasurer, J M Hawkins Vice-Pres and General Mgr, sw cor 2nd and Broadalbin. Both phones.

Lintt B C, res 108 e 2nd.

Lintt Mrs Jewel (wid), res 438 e 2nd.

Lintt Macy, clk American Cigar Store, res 438 e 2nd.

Lintt Ray (Agnes), wks Albany Stables, res 438 e 2nd.

Lintt S (Volinda), res 108 e 2nd.

Lipton James, plumber Medin & Stuart, bds 219 w 4th.

Litchfield Charles A, R P O clk Albany-Yaquina route.

Little Gertrude, student, res cor 9th and Hill.

Little John C (Annie, frmr, res cor 9th and Hill.

Little Nina, student, res cor 9th and Hill.

Littlejohn M B (Jane), carp, res 1154 w 10th.

LITTLER C V, Dentist, Albany State Bank Bldg, 105 w 1st. Both phones. Res 129 e 6th.

Littler Mrs Stella, res 129 e 6th.

Livingston Alexander (Mary), ret, res e end 8th.

Livingston John R (Frances), tmstr, res 1305 Salem Rd.

Livingston Robert, millwright, res 1006 e 2nd.

Livingston Silas (Amy), millwright, res 1006 e 2nd.

Lobaugh Isaac E (Florence)) depot trnsfr Wells Fargo & Co Exp, res 314 s Ferry.

LEMKE'S GROCERY

H. LEMKE, Proprietor

Staple and Fancy Groceries and Flour
General Merchandise

BOTH PHONES

Corner Ninth and Elm Streets

The Blain Clothing Company.

The Cabinet & Box Factory Roner Bros. Proprietors. Mfgs.
Furniture, Store and Office
Fixtures. Corner Jackson and Water Streets. Home Phone 366

ALBANY CITY DIRECTORY

97

Lobaugh Rollin (Marshall & Lobaugh), res 314 s Ferry.
Locke Elsie, clk 106 w 1st, res 118 w 2nd.
Locke Nancy E (wid), res 1147 w 9th.
Locke Wayne W, drayman, res 1147 w 9th.
Lockwood Robert J (Dow), clk S E Young & Son, res 315 s Broadalbin.
Logan Josephine (wid), res e s Chicago nr Salem Rd.
Logan Sophia, dining room Hotel Revere.
Logsdon Claude, tmstr, res 508 e 4th.
Logsdon Edgar, solicitor Crmry Assn, res 508 e 4th.
Logsdon Mary O (wid), res 508 e 4th.
Long Ira, rms 115 s Ellsworth.
Long Isaac J (Elizabeth), ret, res 1126 e Water.
Long Mrs Marie (wid), rooming house, 139 e 1st.
Long Victor, del clk Scott & Conn, res 301 s Main.
Lonsdale Richard (Ella), res 1073 w 7th.
Loomis Marie F, fitter 317 w 1st, rms 223 w 2nd.
Loper John, Albany Home Restnt, rms 208 s Broadalbin
Loper Mrs Emma Mattie, rms 208 s Broadalbin.
Lorenzen Herman, glazier Albany Planing Mill.
Lorenzen Peter, turner Albany Planing Mill.
Lourig Fook, wks Hing Woo, res 117 w 2nd.
Lower John W (Rachel E), res nw cor 2nd and Chicago.

M. LUDWIG

PLUMBAR and TINNER

Porcelain Bath Tubs, Wash Basins and Water Closets
Tin and Sheet Iron Work
Pumps and Pipe

ALL WORK GUARANTEED

Both Phones 136 S. Ferry Street Albany, Ore.

The Blain Clothing Company.

Dairy Ranches, Some Fully Equipped, If interested see the
Linn & Benton Real Estate Company, 236 West First Street, Albany, Ore.

98

ALBANY CITY DIRECTORY

- Lower John W, lab, res nw cor 2nd and Chicago.
Lucas Frank A (Maude), brbr 338 w 1st, res 1138 w 10th
Ludwig Mrs Mary, res 233 s Broadalbin.
LUDWIG MARTIN, Plumber, Gas and Steam Fitter,
Mfr Ludwig's Patent Spider Chimney, 136 s Ferry,
res 233 s Broadalbin.
Lugger Mrs Hannah, res 626 w 3rd.
LUGGER HENRY K, Supt Oregon Power Co, res
626 w 3rd.
Lugger Minnie, student, res 626 w 3rd.
Lundy Earnest A (Anna), carp, res 741 e 4th.
Lupton Louis, show card writer S E Young & Son, res
406 e 4th.
Lyke Fred, drayman, res 206 e 2nd.
Lyke Mrs Grace, milliner, res 206 e 2nd.
Lynch A P, brkmn S P R R.
Lyons Mrs Alice M, res 1181 Santiam Rd.
Lyons Bertha, waiter St. Charles Hotel.
LYONS HENRY, Secy Albany Lumber Company, res
1181 Santiam Rd.
Lyons Richard, edgmn Albany Lum Co, res Santiam Rd
Lytle Charles, steam fitter, bds The Cottage.

M

- McAllister Eva, rms Hotel Albany.
McAllister James A (Mattie), tmstr, rms Hotel Alb'ny.
McAlpin Malcolm (Martha A), cgrs and blards 209 w
1st, res 317 e 3rd.
McBride Laura, res Lebanon Rr R F D 5.
McCalley Roderick Allen, student, 438 w 11th.
McCalley R Burns (Naney), eng S P Co, res 438 w 11th.
McChesney John (Carrie), contr and bldr, res 228 e 6th.
McClain Alexander F, student, rms 138 w 9th.

The Blain Clothing Company.

J. W. Cusick & Co., Bankers,
ALBANY, OREGON

For Your Security.
Capital, Surplus and
Profits, \$100,000.00

ALBANY CITY DIRECTORY

99

- McClain Arthur B (Addie), res 1027 e 7th.
McClain Dorris, cashr S E Young & Son, res 532 s Baker
McClain Edmond C, res 431 s Baker.
McClain J Deo, rms 223 s Broadalbin.
McClain Leonard F (Albina), formn water dept Oregon
Power Co, res 1156 w 10th.
McClain W A (Mary), cement contr, res 231 s Baker.
McClung Adaeline (wid), res Scio and Salem Rd R D 1.
McClung Frank M, carp, res Scio and Salem Rd.
McClure P T, lab, res ft Washington.
McCord Frances, stenog 122 w 1st, res 306 n Oak.
McCormack John, contr, res 607 s Broadalbin.
McCourt Edith, tchr 4th grade Madison School, res
306 n Oak.
McCourt Mrs Emma, res 306 n Oak.
McCourt Francis, stenog, res 306 n Oak.
McCOURT JAMES (McCourt & Prettyman), res 306
n Oak.
McCourt Theresa, student 225 w 9th, res same.
McCOURT & PRETTYMAN, (James McCourt, W D
Prettyman), Real Estate Dealers, Managers Linn
County Fuel Co, 140 e 1st. Both phones.
McCoy Andrew R (Clara), mgr produce dept S E
Young & Son, res 540 w 7th.
McCoy Estelle, res 540 w 7th.
McCoy Francis, student, res 1106 s Ferry.
McCrary W James (Karla), chair mkr R Veal & Son
Inc, res sw cor 9th and Geary.
McCullough J Addison.. (Harriet), painter, res 803 s
Washington.
McCullough Lethia M, tchr 3rd grade Central School,
res 803 s Washington.
McCullough Nellie (wid), res 630 s Montgomery.
McCullough Raymond, painter, res 803 s Washington.
McCune Mrs Adaline, res 517 w 2nd.

The Blain Clothing Company.



Phone or drop a
postal for our wagon

Magnolia Laundry

100

ALBANY CITY DIRECTORY

- McCune Edward H (Chambers & McC), Pres Albany
Commercial Club, res 517 w 2nd.
McDaniel Bernice, res 1639 e Front.
McDaniel Edgar, cement wkr, res 1639 e Front.
McDaniel Ina, res 1637 e 1st.
McDaniel Jeff D (Viva), cement wkr, res 1639 e Front.
McDaniel Philip L (Susan), res 723 s Walnut.
McDaniel Roy (Anna M), plmbr Medin & Stuart, res
828 e 2nd.
McDaniel S I, marble wks, 327 s Lyon, res 723 s Walnut.
McDaniel Winard, iron wkr 101 n Montgomery, res
1637 e 1st.
McDonah Robert S (Susan), res 520 e 3rd.
McDonald Charles, brkmn, bds 342 e 2nd.
McDonald Ellen, res 127 w 6th.
McDonald Margaret, student, res 127 w 6th.
McDonald Mary T (wid), res 12th and Corvallis Rd.
McDonald Nelson, student, res 127 w 6th.
McDonald John B (Lizzie), res cor 10th and Cottage.
McElmurry Henry W, ret, res 506 e 3rd.
McElmurry Rebecca J, res 506 e 3rd.
McElhaney Benj, rms 441 w 2nd.
McFarland Edward (Myra), cgr mkr Wm Eagles, res
Corvallis Rd R F D 3.

C. N. McKEY

Cement Contractor

Walks, Curbs, Floors and Foundations

706 East Fifth Street
Albany, Oregon

The Blain Clothing Company.

Life, Death, Old Age Insurance, in amounts and prices to suit.
H. N. Cockerline, Gen. Agent, Northwestern Mutual
Life. Over 50 years successful experience. Phone 246J

- McFeely S T (Mary), tmstr Albany Trans Co, res
728 e 1st.
- McGee Albert H, plmbr Metzgas & Son, bds 526 e 5th.
- McGee Inez, student 225 w 9th, res same.
- McGee Leonard L, bds 526 e 5th.
- McGilvery Archie W, contr and archtct, res 139 w 6th.
- McGilvery Flossie, student, res 139 w 6th.
- McGuire Milton H, formn Ralston Elec Supply Co,
rms 325 w 2nd.
- McGuire Lonie, student, bds 222 s Jackson.
- McIlwain H F (Delia), ret, res 140 e 2nd.
- McKechnie Mrs Iola, res 317 e 4th.
- McKECHNIE RALPH**, Asst Cashier First National
Bank and First Savings Bank, res 317 w 4th.
- McKechnie Ross, bkkpr Albany Plan Mill, res 317 e 4th.
- McKeever Bertha, student, rms 322 s Baker.
- McKeever Lula, student, rms 322 s Baker.
- McKenzie Robert B (Eva), Drmld Theatr, res 1073 w 7th
- McKEY CHAS N**, Cement and Concrete Contractor,
foreman Engine Co No 1 A F D, 706 e 5th, res same.
- McKey Katie, res 706 e 5th.
- McKey Wm C, res e s Chicago nr Salem Rd.
- McKinney Emma, furnished rooms, res 728 e 4th.
- McKinney Mary, res 1329 e Water.
- McKinnon Fred, wks M J Cameron & Son, bds 130 e 2nd
- McKNIGHT D B**, County Assessor, office Court House,
res 1105 s Washington.
- McKnight Edna C, tchr, res 1105 s Washington.
- McKnight Gladys M, student, res 1105 s Washington.
- McKnight Mrs Julia A, res 1105 s Washington.
- McKnight J B, rms 102 s Washington.
- McKnight Mamie A, tchr, res 1105 s Washington.
- McLaughlin Wm (Alice), blksmth C & E R R, res 532
s Jefferson.
- McLean Alex E, student Albany College, res 138 w 9th.

The Blain Clothing Company.

Electric Irons

Make Ironing Day Easy.

See the

Electric Light Co. Both Phones 15

102

ALBANY CITY DIRECTORY

McLennan Jean, res 624 s Washington.

McLennan Kenneth, studet Alb Col, res 624 s Wash'tn.

McLEOD G B, Secy and Treas The Curtis Lumber Co.

McMurray Helen, nght opr Home Tel Co, rms 532 e 2nd

McMurry Edward (Lola), formn mach Union Furn

Mfg Co, res 331 e 5th.

McNeil Alice M, clk, res 1138 w 9th.

McNeil Archie (Hannah M), nrsry sales, res 1138 w 9th.

McNeil D E (Mary), plaster, res 525 w 12th.

McNeil Edward L (Lillian), carp, res ne cor 9th and
Liberty.

McNeil Emma J, fore lady Magnolia Stm Lndry, res
1138 w 9th.

McNeil Hugh, plasterer, rms 525 w 12th.

McPherren Leroy A (Lottie), carp, res 1205 Salem Rd.

McTimmonds Earl, tmstr, res 415 e 9th.

McTimmonds Elmer, res 415 e 9th.

McTimmonds Tracy (Sarah), carp, res 415 e 9th.

MacDicken Archiebald H (Ida), carp, des 715 e 9th.

Mackey Maude, rms 531 s Ferry.

MacKibben Martha, dom, res 220 w 7th.

MacKinnon Angus, janitor 225 w 9th.

Madson Mary, rms 326 w 6th.

Madison Public School, Prof Edwin Finerty Prin., Mad-
ison and Hill, 3rd and 4th.

MAGNOLIA MILLS, PORTLAND FLOURING

MILLS CO, A W Bowersox Agt, 1st and Calapooia.

MAGNOLIA STEAM LAUNDRY, A L Simpson

Prop, 319 e 1st. Both phones. See right top lines.

MAIN STREET STORE AND MARKET, Missall &

Knapp Props, Groceries, Meats, Etc, Main and Sa-
lem Rd.

Maine Henry (Sarah), painter, res 1105 e 1st.

Malcolm S, bds Russ House.

Malone Albert H (Maude), carp, res 206 e 2nd.

The Blain Clothing Company.

Albany Steam Laundry

BOTH PHONES
7th & Jackson Sts.

ALBANY CITY DIRECTORY

103

- Malone Amande, clk 106 w 1st, res 206 e 2nd.
Mann Corna, evening C O Pac Tel Co, res 309 w 1st.
Mann Sylvia, local opr Pac Tel Co, res 309 w 1st.
Manning Archie (Pearl), sawyer, res 630 w 5th.
Maple School, 7th, 8th, Maple and Vine, Mrs E D Byers
Princ.
MARKS WILLARD L, County Clerk, Office Court
House, res 807 s Ferry.
Marks Mrs Beryl F, res 807 s Ferry.
Markhart Alice, tchr, rms 729 w 7th.
Marquam Lloyd A, tchr mathematics High School, res
206 e 4th.
Marsh Moses L (Sophia), frmr, res R F D No 1.
Marsh Richard (Matilda), sawyer R Veal & Son, res
1339 e Water.

FARM IMPLEMENTS, BUGGIES, WAGONS, and HACKS

Stewart & Sox Hardware Co., 317-321 W Second Street, Albany, Oregon

-
- Marshall Evelyn, res 612 s Maple.
Marshall Floyd, student, rms 334 s Jefferson.
Marshall Josephine B (wid), res 414 e 1st.
Marshall L C (Virginia), ret, res 540 w 6th.
MARSHALL DR MARY M, Osteopath Physician, Al-
bany State Bank Bldg, 207 w 1st. Both phones. Res
612 s Maple.
Marshall Murray (Marshall & Lobaugh), res 612 s
Maple.
Marshall & Lobaugh (Murray Marshall, Rollin Lo-
baugh), skating rink, se cor 1st and Baker.
Martin Alvin H (Alzina), ret, res 231 s Jackson.
Martin Holmes, student, res 403 w 1st.
Martin Horace T (Mary Jane), ret, res 1026 e 5th.
Martin James P (Elizabeth), ret, res 1053 w 7th.
Martin John, student, res 1053 w 7th.

The Blain Clothing Company.

Holt Again

Best Meats, Best Values
Best Treatment
Both Phones

104

ALBANY CITY DIRECTORY

Martin J Foster (Nora), ret, res 403 w 1st.

Martin Mary B, tchr, res 403 w 1st.

Martin Melissa, student, res 1053 w 7th.

Martin Porter W, student, res 1053 w 7th.

Marvin Lynn C, (W H Marvin & Co), res 729 w 7th.

Marvin R Murray, student, res 729 w 7th.

Marvin Wilbur H (W H Marvin & Co), res 729 w 7th.

MARVIN W H & CO, W H & L C Marvin, Agricultural Implements, 122 n Broadalbin. Both phones.

MASON DAVID P, Pres and Manager Foshay & Mason Inc, 318 w 1st, res 338 w 6th.

Mason Flora, res 338 w 6th.

Mason Lloyd, clk Foshay & Mason Inc, res 338 w 6th.

Mason Rockey E (Eva), trav sales Foshay & Mason Inc, res 326 w 6th.

Masonic Cemetery, w e 7th.

MASONIC TEMPLE, 423 w 1st.

R. A. MURPHY

GARDEN SEEDS THAT GROW
Both Phones

225 West Second Street, Albany, Ore.

Matlock A E, cbnt mkr Union Furn Mfg Co.

Matthew Lucie, milliner 106 w 1st, res 220 e 3rd.

Matthews Mrs Bell, res 325 s Lyon.

Matthews Elma E, student, res 325 s Lyon.

Matthews Leon, bds 208 e 2nd.

MATTHEWS O S, Drugless Healing, 325 s Lyon, res same.

Mauser Anna, rms 632 s Baker.

Maxwell Elias (Mary J), res sw cor Geary and S P R R.

Maxwell Ida (wid), res sw cor 9th and Cottage.

Maxwell John J (Laura), tmstr R Veal & Son Inc, res 1439 e 2nd.

Maxwell Otto, wks Albany Lumbr Co, res 1439 e 2nd.

May Julia, rms 624 s Washington.

The Blain Clothing Company.

Fruit Boxes, Cases and Crates. Roner Bros., Proprs., The
Corner Jackson and Water Streets Cabinet & Box Factory.
Home Phone 366

ALBANY CITY DIRECTORY

105

May Julia R, res 1059 w 8th.

May John T, res 1059 w 8th.

**MAYBERRY ROBERT B, EXPRESS, DRAYING
AND WOOD YARD,** 236 w 1st, res 804 s Broad-
albin.

Mayberry Effie, res 804 s Broadalbin.

Maystreik Julia, dining rm Vandran Hotel, res same.

Meade Ella C, optometrist, 329 w 2nd, res R F D 3, w
Albany.

Meade Wait (Hannah), jeweler 329 w 2nd, res R F D
No 3, w Albany.

Meader Arthur (Anna), prntr, res se cor 12th and Cot'g.

Medin Mrs Ada, res 405 e 2nd.

MEDIN CHARLES, (Medin & Stuart), res 405 e 2nd.

MEDIN & STUART, (Charles Medin, W W Stuart),
Plumbers, Gas and Steam Fitters, 116 w 2nd. Both
phones.

Medkey Frederick, wks Jersey Dairy, rms Bryant's Prk.

Meinert Helena M, student, rms 128 w Water.

Meinert Henry, popcorn stand cor 1st and Broadalbin,
res 206 w 2nd.

Meinert John H, student Alb Collg, rms 128 w Water.

Meiser Joseph H, (Meiser & Meiser), res 339 w 1st.

Meiser M M, (Meiser & Meiser), res Scio.

MEDIN & STUART

*Plumbing, Tinning, Roofing, Hot
Water, Steam and Hot Air Heat-
ing. Satisfaction Guaranteed.*

Both Phones

116 West Second Street

The Blain Clothing Company.

Stock Ranches, Large Tracts of Timber, Saw Mills, Etc.,

See the Linn & Benton Real Estate Co., 236 West First Street, Albany.

106

ALBANY CITY DIRECTORY

Meiser & Meiser, (J H and M M Meiser), teas, coffees, etc, 322 w 1st.

Meister Frank (Minnie), clk 410 w 1st, res 518 w 9th.

Menefee Mrs Elizabeth, res 509 w 3rd.

Mennonite Church, sw cor 12th and Ima.

Merrill Bessie, res 976 s Ferry.

Merrill Dennis W (Flo), tmbr, 340 w 1st, res s Ellsworth

Merrill Ella M (wid), res 637 w 9th.

Merrill Mrs Frances, res Rm 2 118 w 2nd.

Merrill Henry F (Elizabeth), ins, 331 w 2nd, res 976 s Ferry.

Merrill Minnie K, cashr The Pac Tel Co, res 637 w 9th.

MERRILL WM V, Manager Pacific Telegraph and Telephone Co, res rm 2 118 w 2nd.

Merwin Archie D, res 803 e 4th.

Metge Selma, seamstress, res 1239 Salem Rd.

Metge Wm, student, rms 1239 Salem Rd.

Metzger Archie, clk, res 937 e 3rd.

Metzger Joseph R (Nancy L), res 937 e 3rd.

Metzger Lawrence G (Estella), brbr 237 w 1st, res 125 e 1st.

METZGUS DONALD, (G E Metzgus & Son), res n s 7th 2 e of Main.

Mayberry Transfer Co.

LIGHT AND HEAVY HAULING

Baggage Work and Piano Moving a Specialty. Wagon meets all trains, day and night.

Wood Yard—Dry wood delivered to any part of the city on short notice, in any amount. Leave orders at Linn & Benton Real Estate Co's or my residence. Both Phones.

R. B. MAYBERRY, Proprietor.

The Blain Clothing Company.

J. W. Cusick & Co., Bankers,
ALBANY, OREGON

For Your Security.
Capital, Surplus and
Profits, \$100,000.00

ALBANY CITY DIRECTORY

107

METZGUS GEORGE E (G E Metzgus & Son), res n s
7th 2 e of Main.

METZGUS G E & SON, (G E and Donald Metzgus),
Plumbers, Gas and Steam Fitters, 212 e 1st. Both
phones.

Meyer Charles, res 432 s Calapooia.

MEYER CONRAD, Grocery and Bakery, 243 w 1st,
res 432 s Calapooia.

Meyer Conrad Jr, student, res 432 s Calapooia.

Meyer Mrs Katherine, res 432 s Calapooia.

Meyer Lorenz, res 432 s Calapooia.

Meyer Wm (Henrietta), jntr Maple Schl, res 935 w 8th.

Meyer Wm G (Eva), money order clk P O, res San-
tiam Rd bet Pine and Harrison.

Meyers J, washer Magnolia Stm Lndry, res 319 e 1st.

**MICHIGAN COMMERCIAL FIRE INS CO OF
LANSING, MICH**, John C Christy Agent, Rm 13
First National Bank Bldg.

Michael May, dining rm Vandran Hotel, res same.

Michael Nettie (wid), res 1032 e 1st.

Michael Nora, res 1032 e 1st.

Michael Ray E (Ovedia), res 333 s Washington.

MICKEL A A, Agt S P and C & E R R'S, office Passen-
ger station, res 620 e 6th.

METZGUS & SON

Plumbers and Sheet Metal Morkers

We make a Specialty of High Grade

Heating, Plumbing and Ventilating

Roofing and General Jobbing

Both Phones

212 East First Street

The Blain Clothing Company.

Modern Equipment
Perfect Methods
Finest Results

Magnolia Laundry

319 E First St.
Both Phones
Albany, Ore.

108

ALBANY CITY DIRECTORY

Mickel Mrs Anna G, res 620 e 6th.

Mickel Clarence E, res 1126 e 2nd.

Mickel George A (Martha J), res 1126 e 2nd.

Mickel Myrtle, res 1126 e 2nd.

Miike Henry, student Albany College, res 138 w 9th.

Mildred Sister M, senior tchr 225 w 9th.

MILES B C, Secy The Chas K Spaulding Logging Co,
res Salem.

Millard John (Ada), stock dlr, res R F D 5, Elkins Add.

Millard Sarah, clk 106 w 1st, res 306 s Calapooia.

Miller, Abraham B (Mina), carp, res 1529 Santiam Rd.

Miller Ameria (wid), res 225 w 4th.

Miller Arthur (Hettie A), ret, res Corvallis Rd, R D 3.

Milln H J, miller Red Crown Mills, res 405 s Jefferson.

Miller Benedict, res 1529 Santiam Rd.

Miller Chris (Ethel), pntr T B Young, res 467 Denver.

Miller Delvin, rms 124 e 1st.

Miller Edward, wks Tannery, res 804 e Water.

Miller Emma (wid), res 714 s Montgomery.

Miller Emma, chambermaid Vandran Hotel, res same.

Miller Enos, carp, res 1038 w 12th.

Miller Frank J (Maggie), pres Albany Iron Wks, res
627 s Broadalbin.

Miller George H (Nina), plumb, res R F D 5, Goltra add

Miller George, musician, rms 314 s Ellsworth.

Miller George (Rose), ret, res ne cor Front and Chicago.

Miller I D, rms 129 n Broadalbin.

Miller Jay, res 720 s Lyon.

Miller John B, carp, res 467 Denver.

Miller John C, driver, res 1529 Santiam Rd.

Miller John W, mach C & E R R, res 714 s Montgomery.

Miller Joseph, mach Union Furn Mfg Co, res 908 e t8h.

MILLER J W, member 26th Legislative Assembly, res
806 s Walnut.

Miller Lawn, rms 124 e 1st.

The Blain Clothing Company.

TO GET The large Northwestern Dividends, you must buy Northwestern Mutual Life Policies. 335 West Second Street. H. N. COCKERLINE, Gen. Agent. Phone 246-J.

Miller Levi B (Mary O), nt wch S P yds, res 720 s Lyon.
MILLER L W, Prop **ALBANY QUICK SHOE REPAIR SHOP**, 337 w 2nd, res same.
Miller Martin N, plumb, res R F D 5, Goltra's Add.
Miller May, res 1529 Santiam Rd.
Miller Mrs Novella, res 337 w 2nd.
Miller S W, carp and painter, rms 139 e 1st.
Miller Walter V (Ella), mach C & E shops, res 306 e 4th.
Millhollen Edward M (May), wks M Ludwig, res n s 8th 1 w of Cottage.
Millhollen Elizabeth (wid), res 813 w 9th.
Millhollen Walter (Maude), plaster, res 1035 w 10th.
Milln A J, miller Red Crown Mills, res 405 s Jefferson.
Mills A Jackson (Margaret), wks R Veal & Son Inc, res 426 Denver.
Minard James P, hrns mkr F W Horsky, res 714 s Broadalbin.
Minnick S E (Margaret), contr and bldr, res 1017 e 5th.
Minton Mrs Edna, res 1006 w 10th.
MINTON JOHN G, (Gilbert & Minton), res 1006 w 10th.
Misner Wm J (Agnes), shipng clk R Veal & Son Inc, res 1040 e 6th.
Missall Mrs Della, res 1023 e 3rd.

 Our Business this year is 50% more than last

There Must be Some Reason!

Missall & Knapp

The Main Street Store and Market

The Blain Clothing Company.

DO YOU USE ELECTRIC LIGHTS? Ask our New Business Department. Both Phones 15 **Electric Light Co.**

110

ALBANY CITY DIRECTORY

MISSALL GUSTAVE M (Missall & Knapp), res 1023 e 3rd.

MISSALL & KNAPP (G M Missall, A G Knapp), Staple and Fancy Groceries, Notions, Shoes and all kinds Fresh and Salt Meats, ne cor s Main and Salem Rd. Both phones 64.

MISSOURIAN THE, Fox & Cummings Props, Dry Goods, Shoes, Groceries, China and Glassware, Tin and Graniteware, 304 e 2nd, cor Montgomery.

MISSION PARLORS, Hoflich & Dawson Props, Ice Cream Parlors and Grill, Confectionery and Cigars and Tobaccos, 309 w 1st. Phone 535-J.

Mitchell Celia, stenog, res 230 w 7th.

Mitchell Linn, res Salem Rd, R F D 2.

Mitchell Omer W (Dasha), driver Wells Fargo & Co Exp, res 432 e 2nd.

Mitchell Martha E, res R F D No 6.

Mitchell Wm (Addie), tmstr, res Salem Rd, R F D 2.

Mixer Vera, res 510 e 4th.

Mixer Wm D (Eva), res 510 e 4th.

MOCHEL REV L S, Pastor Grace Presbyterian Church, res 1114 Santiam Rd.

Mochel Mrs Maude, res 1114 Santiam Rd.

Moe Edith A, bkkpr 410 w 1st, res 532 Elm.

The Missourian

C. E. FOX & G. B. CUMMINGS, Proprietors

We carry a Full and Complete Line of

Staple and Fancy Groceries

Dry Goods, Shoes, China, Tin and Granite Ware.

WE SOLICIT YOUR PATRONAGE.

Both Phones

204 East Second Street

Albany, Ore.

The Blain Clothing Company.

Albany Steam Laundry BOTH PHONES 7th & Jackson Sts.

ALBANY CITY DIRECTORY

111

The Finest Ice Cream, Soda Water and Candies at the

MISSION PARLORS

Lunches—all home prepared. After-theatre parties given special attention.

H. HOFLICH & C. W. DAWSON, Proprietors

Bell Phone 535-J

309 West First Street

Albany, Oregon

Moe Leland E (Maggie), motormn P E & E Ry Co, res 624 s Lyon.

Moench Mary M (wid), res 330 s Main.

Moench Mirle, res 330 s Main.

Moench Ruby R, student, res 330 s Main.

Moist E Jane (wid), res 108 e 6th.

Mollett Thomas C, ret, res ne cor 2nd and Chicago.

Molver Clara, tel opr, res 606 s Jefferson.

Molver Daniel M, wks 101 n Montgomery, res 1532 e 2d

Molver Knut C (Randie), shoe mkr 1105 s Main, res 1532 e 2nd.

Monson C L (Nellie P), trav sales, res 226 w 6th.

Monteith Mrs C M, res 918 s Ferry.

Monteith Mac J (Alice R), com trav, res 543 w 7th.

Monteith Margaret (wid), res 536 w 5th.

Monteith Margaret S, student Alb Colle, res 536 w 5th.

MOORE'S FEED STORE

BISHOP MOORE, Proprietor

Dealer in Flour, Feed, Hay, Grain, Seeds and Poultry Supplies.

Public Auction Sales

Every Saturday Afternoon.

Corner Second and Jackson Streets, Albany, Oregon

The Blain Clothing Company.

Holt Again

Best Meats, Best Values
Best Treatment
Both Phones

112

ALBANY CITY DIRECTORY

Moon George C (Adda), wks S P Fgt Dpt, res 118 w 3rd
Moore Adrian G, tinner Medin & Stuart, res 834 Maple.
Moore Arthur, lab, res 529 e 3rd.

**MOORE BISHOP, FLOUR, FEED, SEEDS AND
POULTRY SUPPLIES**, 443 e 2nd cor Jackson, res
529 e 3rd. Both phones.

Moore Charles, mach Albany Lmbr Co, res 227 w 4th.
Moore Earl, blksmth, res 529 e 3rd.

MOORE ELMER L, AUCTIONEER, yards at 443 e
2nd, res 529 e 3rd.

Moore H J & Son, (H J and Homer Moore), apple grow-
ers and packers, North Albany.

Moore Katie, res 1010 w 10th.

Moore Mrs Mary, res 529 e 3rd.

Moore Nellie, student Albany College, res 529 e 3rd.

Moore Mrs Rosalia, dress mkr, 227 w 4th, res same.

Moore Volney G (Laura A), lab, res 834 s Maple.

Morgan Christy M (wid), res 633 s Jefferson.

Morgan Clare, student, res 625 w 6th.

Morgan Clare, student, res 729 w 7th.

Morgan Daniel, wks Union Furn Mfg Co.

Morgan Foster (Nora), ret, res 403 w 1st.

Morgan Holmes, student, res 403 w 1st.

Morgan Jennie R, res 1335 w 9th.

Morgan John S (Ellen), ret, res 333 s Jefferson.

Morgan Lee (Ora), driver R A Murphy, res 630 w 6th.

Morgan Leighton E (Daisy), stockman, res 828 e 3rd.

Morgan Lottie L, tchr 4th grade Cen Schl, res 533 w 9th.

Morgan Martha A, res 625 w 6th.

Morgan Mary B, tchr, res 403 w 1st.

Morgan Seth (Rosie), res Corvallis Rd, R F D 5.

Morgan Wm (Leona), delivery, res 1188 w 10th.

Morgan Wm W, carp, res 1335 w 9th.

Morgan W C (Plassa J), res Corvallis Rd, R F D 5.

Morris Bessie, res 440 w 3rd.

The Blain Clothing Company.

Furniture, Office and Store Fixtures

The Cabinet & Box Factory

RONER BROS.
Home Phone 366

Corner Jackson and Water Streets.

ALBANY CITY DIRECTORY

113

Morris Merrill, meter rdr Ore Power Co, res 440 w 3rd.
Morris Ralph, agt Eve Telegram, res 440 w 3rd.
Morris Rebecca (wid), res 206 Water.
Morris Wm P (Ida), horseshoer e s Ferry bet 1st and
water, res 440 w 3rd.
Morrison D Bert (Winnie), res 949 w 5th.
Mortimer Joseph (Elva), sander R Veal & Son Inc, res
139 n Sherman.
Mortlock Albert E (Margarette V), fur fcty, res 826 e 2d
Mosier Archie, student, res 341 e 2nd.
Mosier Clifford, lineman, res 341 e 2nd.
Mulhern M, wks Albany Tan, rms Russ House.
Muller C S (Fannie), ret, res 225 e 1st.
Mulver Clara, opr Home Tel Co, rms 606 s Jefferson.

For SPORTING GOODS, GUNS and AMUNITION, see

Stewart & Sox Hardware Co., 317-321 W Second Street, Albany, Oregon

MUNKERS ISAAC A, Chief of Police, City Hall, res
525 e 7th.

Munkers Mrs Mary C, res 525 e 7th.

Munn Myrtle, opr Home Tel Co, res 125 e 4th.

Munson Wm C (Bessie), res 1040 w 11th.

Murphy John, tmstr, res 120 n Montgomery.

Murphy Myrtle, wks 106 w 1st, res 120 n Montgomery.

MURPHY ROBERT A, Hay, Grain, Flour, Feed, Bulbs
and Seeds, Ice Etc, County Agent Columbia Stock
Foods, 225 w 2nd. Both phones. Res 345 e 7th. See
top lines.

Murphy Mrs Susan J, res 345 e 7th.

Murphy Wm T (Minnie), formn Round House C & E
R R, res 828 e 8th.

Myers Joseph (Lydia), phys, 317 w 1st, res 222 e 4th.

The Blain Clothing Company.

Fruit Lands, Improved and Unimproved, Large and Small
Linn & Benton Real Estate Company, 236 West First Street, Albany, Ore. Tracts. See the

114

ALBANY CITY DIRECTORY

N

Nachand E H (Sadie), painter, 1124 e 2nd, res same.
Nanney Abner S, res 439 w 11th.
Nanney Blanch M, res 334 w 4th.
Nanney James B (Edith), res 334 w 4th.
Nanney Vida C, tchr, res 334 w 4th.
Naper Charles F (Mary), tmstr, res 1437 e 1st.
Naper Clara S, clk, res 1437 e 1st.
Neale Mrs Vietta, drsmkr, 116 s Washington, res same.

MURPHY'S SEEDS ARE ABSOLUTELY FERTILE. You
can't keep them in the ground. Both Phones 225 West Second Street, Albany, Oregon.

Neeley Augustus, clk Beam-Fletcher Co, res 628 w 9th.
Neeley Charles E (Stacy), wks Elks Club, res 224 s
Ferry.
Neeley Fayne, student, res 628 w 9th.
Neeley Wm (Sarah), res 628 w 9th.
Neely Mrs Edith, res 231 s Calapooia.
Neely Fred E, res 215 w 1st.

HARRY NEELY

Wagon and
Carriage Work

GENERAL REPAIRING

418 West Second Street

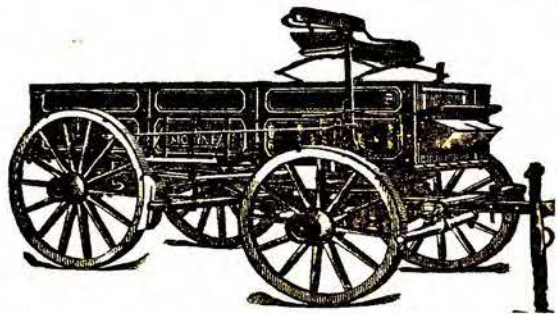

Manufacturer of Mission Furniture.

The Blain Clothing Company.

J. W. Gusick & Co., Bankers,
ALBANY, OREGON

For Your Security,
Capital, Surplus and
Profits, \$100,000.00

ALBANY CITY DIRECTORY

115

Neely George, woodsawyer, bds Hotel Albany.

NEELY HARRY, wagon and carriage maker, also
manufacturer Mission Furniture, 418 w 2nd, res 231
s Calapooia.

Neely John A, clk Albany Cigar Store, res 628 w 9th.

Neighbor Blanche, bkkpr, res 1168 w 10th.

Nelson Eliza, missionary, res 129 w 9th.

Nelson Frank, waiter Hotel Albany, res same.

Nelson Francis, tchr mathematics High School, res n s
8th bet Ellsworth and Broadalbin.

Nelson Homer A (Louise), btng wks 337 e 1st, res n s
8th bet Ellsworth and Broadalbin.

Nelson Wm, lab, res 129 n 9th.

Neptune O B (Airy), butter mkr Albny Crmry Assn,
res ne cor 8th and Main.

Newkirk Jared H (Lizzie), rmng hse 219 Lyon, res same
Newport & Hornback, (R Newport, E Hornback) lunch
house, s Lyon nr 10th.

Newport Roy (Ethel), (Newport & Hornback), res
125 w 10th.

Newton Elgin, res e s Chicago nr 7th.

Newton Julia A, nurse 118 w 2nd, res same.

Newton Mrs M N (wid), res 118 w 2nd.

Newton Rodell (Mabel), res e s Chicago nr 7th.

R. A. MURPHY

Dealer in Flour, Feed, Hay, Grain, Seeds
Poultry Supplies, Etc.

LEAVE YOUR ORDER FOR PURE ICE

BOTH PHONES

225 West Second Street

Albany, Oregon

The Blain Clothing Company.

**Prompt
and
Reliable**

Magnolia Laundry

**Both Phones
50
Albany, Ore.**

116

ALBANY CITY DIRECTORY

Nickerson B C (Elizabeth), stock buyer, res 538 w 2nd.

Nichols George E, res 225 w 1st.

Nichols Mrs G E, millinery 227 w 1st, res 225 w 1st.

NIMMO JOHN A, General Draying and Trucking.

Both phones, 509 e 6th. Res same.

Nimmo Louise, student, res 509 e 6th.

Nimmo Mrs Minnie, res 509 e 6th.

Nimmo Merle, student, res 509 e 6th.

 **All the leading
Grocers handle**

SNOW FLAKE FAMILY FLOUR

Noel Harry (Clara M), firmn Oregon Power Co, res 540 w 2nd.

Nolan Henry S, stdnt Albny Clge, rms 439 w 11th.

NORTHWEST FRUIT ASS'N, S A Lasselle Mgr, 8th and Montgomery.

NORTHWESTERN MUTUAL FIRE ASSOCIATION, C C Bryant agent, 240 w 1st, Cusick Bak Bldg.

“It makes
lovely bread.”

SNOW FLAKE FAMILY FLOUR

NORTHWESTERN MUTUAL LIFE INSURANCE CO of MILWAUKEE, WIS, H N Cockerline General Agent, 335 w 2nd, Phone 246-J. See right top lines and card.

Norton Smith (Mary E), res 612 s Maple.

Nunnelley Gladys, nurse St Mary's Hospital, res 413 s Washington.

NUTTING FRED P, Editor and Prop The Albany Daily and Weekly Democrat, 331-333 w 2nd. Both phones, res 429 s Washington.

Nutting Mrs Olive, res 429 s Washington.

Nutting Roy W, clk 317 w 1st, res 212 s Washington.

The Blain Clothing Company.

HAVE YOU MADE YOUR WILL ? Then see
H. N. COCKERLINE, 335 West Second Street, who will make
Your Will and Provide the Money. Phone 246-J. Albany, Oregon.

O

- Oakland Dan, wks Oregon Power Co, res 804 e 3rd.
Oberle Ralph H, wks Union Furn Co, bds 404 e 1st.
Obrest Elizabeth, res 231 s Ellsworth.
Ogden Z B, wks Albany Tannery, res country.
Ohling Charles, student, res 811 s Washington.
Ohling Elma, student, res 811 s Washington.
Ohling Ralph K (Lilly), (Hulbert-O-Hdw Co), res
811 s Washington.
Ohling Teetje (wid), res 811 s Washington.
OLIN MRS N E, professional nurse, 130 e 3rd, res same
Olin Mrs Anna L, res 329 s Lyon.
OLIN WM E, Chief Engineer Oregon Power Co, res
329 s Lyon.
Oliver Chalon, lab, res 227 w 4th.
**OLIVER FRANK W, TEAS, COFFEES, SPICES,
BAKING POWDERS AND STATIONERY**, 236
w 2nd. Home phone 170. res 418 e 2nd.
Oliver Mrs Laura V, res 418 e 2nd.
Olmsted Amy, stdnt Albny Clge, rms Tremont Hall.
Olson Gilbert, wks C & E R R Co, bds 404 e 1st.
Order of Owls, J L Hill Pres, Etna Flagg Secy, se cor
2nd and Montgorey.
Oregon City Transportation Co, A W Graham Genl
Mgr, B J Taylor Agt, Water and Broadalbin.
**OREGON FIRE RELIEF ASSOCIATION OF Mc-
MINNVILLE OREGON**, C C Bryant Agent, 240
w 1st, Cusick Bank Bldg.
**OREGON LIFE INSURANCE CO, I R SCHULTZ
AGENT**, 222 e 1st.
OREGON MARKET AND GROCERY THE, Charles
F Sexauer, Groceries, Fruits and Vegetables, 202 s
Ferry, cor 2nd.

The Blain Clothing Company.

Electric Toasters MAKE GOOD **Toast.** BOTH PHONES
See **ELECTRIC LIGHT COMPANY** 15

118

ALBANY CITY DIRECTORY

Oregon National Guard Armory, sw cor 4th and Lyon.
OREGON POWER COMPANY, D C Green Manager,
H K Lugger Supt, Water, Electric Light and Power,
128 w 1st. Both phones. See left top lines.

OREGON TITLE & TRUST COMPANY THE,
Joseph M Hawkins Pres, George H Crowell Secy.
Both phones. S w cor 2nd and Broadalbin. See adv
front cover.

Orth Anna, rms 228 e 3rd.

Orth Mabel, rms 228 e 3rd.

Osborn Emma, dom, res 834 s Maple.

Osborn L Everett H (Hattie), res 404 s Calapooia.

Osborn Lester, student, res 834 s Maple.

Ostling Axel, mach C & E car shops, res country.

Oswald Robert L, wire chief Pac Tel & Tel Co, res
929 s Ellsworth.

The Oregon Market and Grocery

G. F. SEXAUER, Proprietor

**A Full Line of Fancy and Staple Groceries
Garden Truck and Fruits**

HOME PHONE 65 BELL PHONE 123-S

202 South Ferry Street

ALBANY, OREGON

P

Pace A D, chambermaid St Charles Hotel, rms same.

**PACIFIC HOME MUTUAL FIRE INSURANCE
CO**, I R Schultz Genl Agt, 222 e 1st.

**PACIFIC TELEPHONE & TELEGRAPH COM-
PANY**, Wm V Merrill Manager, 110 w 2nd.

The Blain Clothing Company.

Albany Steam Laundry **BOTH PHONES** **7th & Jackson Sts.**

ALBANY CITY DIRECTORY

119

PAGE C CLINTON, Editor and Prop The Albany Evening Herald, Daily and Weekly, 432 w 1st, res 426 e 4th.

Page Mrs June, res 426 e 4th.

Pagenkoff Anna A, res 1139 e Water.

Pagenkoff August (Marie), ret, res 1139 e Water.

Palm Ella, res 1803 e 1st.

Palm Homer, res 1803 e 1st.

PALM W H, LINEMAN HOME PHONE CO, RES 1803 E 1ST.

Palmer Arthur L, res 514 s Elm.

Palmer Frank, firmn, bds 342 e 2nd.

Palmer Frank (Emma), lab, res R F D 5, Goltra's Add.

Palmer Hiram M (Electa), breeder of reg stock, res 514 Elm.

Palmer Jay B, res 514 Elm.

Palmer Leslie M (Jennie), clk Blain Clothing Co, res 636 w 6th.

Palmer Marietta (wid), res 718 e 3rd.

PANTATORIUM THE, Gilbert & Minton Props, **CLEANING, DYEING, PRESSING**, 420 w 1st.

Paris James L (Ada), res 1040 w 9th.

Parker Alzina E, student, res 231 Jackson.

Parker Mrs Bertha T, bkkpr W M Parker, res 231 s Jackson.

Parker D L (Grace), clk 317 w 1st, res 330 e 5th.

Parker Edmund M, clk W M Parker, res 231 s Jackson.

Parker Frank, eng, res 526 e 3rd.

Parker Harold, swyr R Veal & Son Inc, res 329 s Pine.

Parker Mack, clk Scott & Conn, res e 1st.

Parker Mary A (wid), res 329 s Pine.

Parker Mary E (wid), res 526 e 3rd.

Parker Virgil A, student, res 526 e 3rd.

PARKER WALTER M, Baker and Grocer, 216 w 1st, both phones, res 231 s Jackson.

The Blain Clothing Company.

Holt Again

Best Meats, Best Values
Best Treatment
Both Phones

120

ALBANY CITY DIRECTORY

- Parrish Wm E (Hettie), res 722 s Maple.
Parsons Julia, clk 317 w 1st, rms at 332 e 3rd.
Parsons T R (Enola), pharmac Fred Dawson Drug Co,
res 419 w 3rd.
Parton D Wm (Frances), car insp C & E R R, res ne
cor 7th and Main.
PATE F C, Mgr Albany Creamery Association, res
219 w 4th.
Patricia Sister M, junior tchr 229 w 9th.
Patterson David H, cty ltr crer No 4 P O, res 230 w 7th.
Patterson Mrs Emma, res 331 s Lyon.
Patterson Eva, clk 317 w 1st, res 734 s Ferry.
PATTERSON GEORGE H, Manager Albany Pop-
corn Crisp Co, 331 s Lyon, res same.
Patterson John, janitor St Mary's Hospital.
Patterson Wm J (Alice), city letr carer No 2 P O, res
Pattison Almira, rms 533 w 9th.
Patton Lila, student, res 618 w 7th.
633 s Jefferson.
Paulus Peter (Hulda), tailr 138 w 1st, res 313 s Wash.
Pautmeier Albert, frmr, res Brownsv Rd, R F D No 5.
Pautmeier Frank (Leopoldine), frmr, res Brownsv Rd,
R F D No 5.
Payne Buford, wireman Ralston Elec Suply Co, res 832
s Washington.
Payne Burr M, res 624 s Washington.
Payne George M (Cathrine), res 832 s Washington.
Payne Nettie, cook The Cottage, rms 419 w 4th.
Payne Wm, baker, rms 206 w 2nd.
Peacock Albert, livery, 441 w 2nd, res same.
Peacock Minnie, rms 632 s Washington.
Peak Emma (wid), res 1305 e 1st.
Pearce Hazel L, stdnt Albny Clge, res 727 e 4th.
Pearce Frank (Mary), ret, res 727 e 4th.
Pears Bessie, res 337 e 6th.

The Blain Clothing Company.

Roner Bros.

The Cabinet & Box Factory, Man'rs.
Fruit Boxes, Cases and Crates.
Cor. Jackson and Water. Home Phone 366

- Pears Rachel, res 337 e 6th.
Pears Ray, msngr Wells Fargo & Co Exp, res 337 e 6th.
Pears Wm E (Cora), res 337 e 6th.
Pearson Mrs Blenda, res 331 e 5th.
Pearson Henrietta, res 331 e 5th.
PEARSON JOHN, Vice-Pres and Secy Union Furniture Mfgr Co, res 331 e 5th.
Peartson Jennie, res 619 w 4th.
Peartson Roy, printer, res 617 w 4th.
Peebler C P, I-X-L Dairy, res R F D 6.
Peebler Elmore L (Mildred), frut rncH Lebanon Rd, res R F D No 1, box 12.
Peebler G B, Real Estate with L J Gray, res.
Penington Steward M, res 134 s Calapooia.
Penland John R (Fisher & Penland), res 423 s Baker.
Penn R C (Mamie), draymn, res 918 e Water.
PENNEBAKER GEORGE W, Mgr Albany Nurseries, 312 w 2nd, res 620 w 3rd.
Pennebaker Mrs Tillie, res 620 w 3rd.
Pennebaker Paul E, bkkpr Albany Nurs, res 620 w 3rd.
PEOPLE'S MARKET THE, W Kopplin Prop, Fresh and Salt Meats, se cor 2nd and Montgomery.
PEOPLE'S NATIONAL FIRE INS CO OF PHILADELPHIA PA, John C Christy Agent, Rm 13 First National Bank Bldg.
Perry Arthur F, wks sh & Door Fcty, rms 219 w 4th.
Perry Charles (Melissa), ret, res se cor 8th and Chicago.
Perry Clara A, res 230 w 7th.
Perry D W, rms 102 s Washington.
Perry Helen M (wid), res 227 e 3rd.
Peter Sister M, music tchr 225 w 9th.
Peterman Frank, plaster, res nw cor Water and Geary.
Peterman Wm H (Emma), carp, res nw cor Water and Geary.
Petersen Freda, clk 317 w 1st, bds 612 s Maple.

The Blain Clothing Company.

Stock Ranches, Large Tracts of Timber, Saw Mills, Etc.,

See the Linn & Benton Real Estate Co., 236 West First Street, Albany.

- Peterson John A, clk C & E Supt's office, res 634 s Lyon.
PETERSON R A, Advertising Manager The Evening Herald, res 617 w 4th.
Pettibone Eva, res 306 e 4th.
Pettibone Frances, clk S E Young & Son, res 306 e 4th.
Pettibone Jennie, student, res 306 e 4th.
Pfeiffer Charles (Catherine), res nw cor 6th and Ferry.
Pfeiffer Francis H (Alice), res 806 w 5th.
Pfeiffer Hazel K, student, res 319 w 6th.
Pfeiffer Wm F (Mary), clothg, 208 w 1st, res 319 w 6th.
Pfiel Philip, res 432 s Calapooia.
Phillips Marguerite (wid), res 405 e 6th.
Philpot Thomas H, carp, res 5th and Ellsworth.
Phipps Emily, res R F D 5.
Pierce Anna, opr Home Tel Co, res 818 e 3rd.
Pierce Cornelius, carp, res 818 e 3rd.
Pierce Jane (wid), res 818 e 3rd.
Pierce Levi (Della), carp, res 818 e 3rd.
Pierson John G, lineman Pac Tel & Tel Co, res 313 s Broadalbin.
Pingel P J, driver Albny Ice Co, rms 1st and Baker.
Pipe Christine, res 805 w 5th.
Pipe James V (Lottie A), rl est, 203 w 2nd, res 805 w 5th
Pipe John M, stenog 203 w 2nd, res 805 w 2nd.
Pirtle Mrs Hattie, res 116 s Washington.
PIRTLE GRANT, res St Charles Hotel. Both phones.
Pirtle Laura E, student, res 116 s Washington.
Pirtle Louise, res 116 s Washington.
PIRTLE WM ROY, res 116 s Washington.
Pittman Mrs A, rms 518 w 2nd.
Pittman Jonathan, eng Albany Shingle Mill.
Pittman S Arthur (Nellie M), concrete contr 627 w 5th, res same.
POGHOLIEW PAUL N, M T, Doctor Mechano-Therapy, Room 2 Brenner Bldg, 340 w 1st, res same.

The Blain Clothing Company.

J. W. Gusick & Co., Bankers,

ALBANY, OREGON

For Your Security.
Capital, Surplus and
Profits, \$100,000.00

ALBANY CITY DIRECTORY

123

- Pollak Wm (Jane), res 514 s Ellsworth.
Pollman John H (Eva), landscape grdnr, res 330 s Pine.
Pomeroy Franklin M (Agnes), ret, res 705 e 6th.
Pook Frank A (Vera), 2nd opr Union Pass Depot, res
132 e 7th.
Porter Carl (Alice), meat cutter **ALBANY DRESSED
BEEF CO**, res 8th 2 w Cottage.
Porter Minnie E, res 1004 s Washington.
Porter Mrs M B (wid), res 705 w 6th.
Porter Orville T (Carrie), Justice of Peace, 331 w 1st,
res 614 s Elm.
Porter Mrs P J (wid), res 1004 s Washington.
Portland Eugene & Eastern Railway Co (Welch line),
R E Welch Mgr, s Lyon and 10th.

SEWING MACHINES The White and New Home

Stewart & Sox Hardware Co., 317-321 W Second Street, Albany, Oregon

- PORTLAND FLOURING MILLS CO THE, RED
CROWN MILL**, A W Bowersox Agent, 225 n Thurs-
ton. Both phones. See adv inside cover.
POST OFFICE, J S VanWinkle Postmaster, F M Pow-
ell Asst Postmaster, 329 w 1st. Both phones.
Post Vivian, student 225 w 9th, res same.
Postal Telegraph Cable Co, C G Rawlings Mgr, 123 s
Broadalbin.
Poteet James (Lizzie), carp, res 126 Lafayette.
Potts F M (Mary E), jntr Madison Schl, res 318 w 2nd.
Potts Leslie M, confect etc, 316 w 2nd, res 318 w 2nd.
Powell Mrs Anna, res 334 s Jefferson.
POWELL FRANK M, Asst Postmaster, Financial
Secy I O O F, res 334 s Jefferson.
Powell James F, Real Estate and Insurance, 130 s
Broadalbin. Both phones, Home 434, Bell 240-R.
Res 836 w 9th.

The Blain Clothing Company.



Phone or drop a
postal for our wagon

Magnolia Laundry

124

ALBANY CITY DIRECTORY

Powell Mrs Jessie, res 836 w 9th.
Powell Oscar, candy mkr 219 w 4th, res The Cottage.
Powers Wm M (Mary A), res 937 w 5th.
Pratt Ada R, res 1161 Santiam Rd.
Pratt Lettie M, bkkpr N D Pratt, res 1161 Santiam Rd.
PRATT N D, House Furnishings, 109 w 1st. Both
phones. Res 1161 Santiam Rd.
Pratt Sarah E, stdnt Albny Clge, res 1161 Santiam Rd.
Pratt S Danforth, res 1161 Santiam Rd.
Prettyman Mrs Martha, res 810 s Lyon.
Prettyman Mrs. Minnie M, res 704 e 4th.
PRETTYMAN PERRY E, (Albany Ice Company),
res 704 e 4th.

Skill Counts in the Selection of Garden and Flower Seeds.
R. A. MURPHY has had the Experience—
knows. 225 West Second Street, Albany, Oregon. Both Phones.

PRETTYMAN WM D, (McCourt & Prettyman), res
810 s Lyon.
PRETTYMAN W HENRY, (Albany Ice Company),
res 810 s Lyon.
Price Charles W (Nettie), nightwatch C & E Rnd Hse,
res cor Chicago and Santiam Rd.
Price Grover C (Theresa), watchman, res e s Chicago
1st n Santiam Rd.
Price G Clark (Minnie), ptr, res 424 Denver.
Price Jane G, res Santiam Rd, R F D 6.
Price Nimrod, res 424 s Denver.
Price Ruth, res ne cor Chicago and Santiam Rd.
Price Wm K (Pauline), ret, res s of 9th Hackleman Grv.
Priem Wm, asst baker Conrad Meyer, rms 431 w 2nd.
Prine Edith, dom 231 Jackson, res same.
Pringle P J, rms 139 e 1st.
Pritchett Charles (Eva), res 508 e 5th.

The Blain Clothing Company.

Wisdom and Thrift

say buy, and buy now—as death or old age are certain—overcome both with Life or Endowment Insurance in The Northwestern Mutual.
H. N. Cockerline, 335 West Second St. Phone 246-J

Prochnow Charles H (Mary), shoes, 438 w 1st, res 1015 w 8th.

Propst Elmer, student, res 427 w 9th.

Propst Ida, res 427 w 9th.

Propst J F, res 427 w 9th.

Prouty Edgar J, clk, res 814 w 7th.

Prouty Edward L, res 814 w 7th.

Prouty Harry O, clk L E Prouty, res 814 w 7th.

Prouty Kenneth P, student, res 814 w 7th.

PROUTY L E Staple and Fancy Groceries, Fruits and Vegetables, Cigars and Tobaccos, etc, 436 w 1st. Both phones. Res 814 w 7th.

Prouty Mrs Mary F, res 814 w 7th.

Purdom Arthur F, lineman, res 135 e 1st.

Purdom B F, drayman, res 135 e 1st.

Purdom Mrs Levina, hair goods, 135 e 1st, res same.

Putman J H, brickmsn, bds Hotel Albany.

Q

Quarles L L, wks Jersey Dairy, res Bryant's Park.

Queen Mrs Julia, res 417 e 3rd.

Queen Henry, res 417 e 3rd.

QUEEN INSURANCE COMPANY OF N Y, Linn & Benton Real Estate Co, Agents, 236 w 1st.

R

Ragan Genevieve, sub opr Pac Tel Co, res 120 w 2nd.

Ragan G C (Maggie), photog, 120 w 1st, res same.

Ragan Nellie, local opr Pac Tel & Tel Co, res 120 w 2nd.

Rainwater E, res 803 e 1st.

Rainwater Robert, painter, res 1207 e Water.

The Blain Clothing Company.

Electric Irons

Make Ironing Day Easy.

See the

Electric Light Co. Both Phones 15

126

ALBANY CITY DIRECTORY

Rainwater Wm J (Sarah), wd swyr, res 1207 e Water.

RALSTON ELECTRIC SUPPLY CO, Joseph H Ralston Mgr, 310 w 2nd. Both phones.

Ralston John M (Edith P), ins 205 w 1st, res 632 s Baker.

RALSTON JOSEPH H, Manager Ralston Electric Supply Co, 310 w 2nd, res 527 w 2nd.

Ralston Mrs Mary S, res 527 w 2nd.

Ralston Miss N P, Dep County Treas, res 424 s Lyon.

Ralston Rolla E, student, res 632 s Baker.

Ramsay Alvin (Phoebe), wks Craft's, res 231 n Main.

Ramsay H R, res 1101 s Main.

Ramsden A O, asst opr Postal Tel Cabl Co, rms California House.

Rankin Mrs A O, res 428 e 8th.

Rankin Sanford (Lita), res 940 e 4th.

Rasmussen Andrew P (Anna), mach Union Furn Mfg Co, res 804 e 3rd.

Rawlings Charles G, printer and stationer, 123 s Broad-albin, res 205 e 4th.

Rawlings Mrs Edna, res 205 e 4th.

Ray Jefferson (Minnie), wks Sand & Gravel Co, res 313 s Lyon.

Ray Mildred, rms 618 s Washington.

Ream Charlotte M, grocer, 244 w 2nd, res same.

Ream Josiah R, res 244 w 2nd.

Rebham Claude (Bertha), brkmn C & E R R, res 833 s Thurston.

RED CROWN MILLS, A W Bowersox Agent, 225 n Thurston. Both phones.

REDFIELD FRANK M, City Recorder, office City Hall, 312 w 2nd, res 808 s Calapooia.

Reddy Emmet O, wks 101 n Montgomery, res 1637 e 1st.

Reed Charles, waiter Hotel Albany, rms same.

Reed Edward P (Lora), res 1804 e 1st.

The Blain Clothing Company.

Albany Steam Laundry **BOTH PHONES** 7th & Jackson Sts.

ALBANY CITY DIRECTORY

127

Reed Mary (wid), res 423 w 1st.

Reed Maude, res 1804 e 1st.

Reed W P (Lizzie), formn The Albany Daily Democrat, res 403 w 1st.

Reeder Mrs Grace, res 415 e 1st.

REEDER JOHN W, Manager Albany Yards The Curtis Lumber Co, 1st and Railroad, Both phones 258, res 415 e 1st.

Reeves George E, planing mill, rms 128 s Ellsworth.

Reeves Melvin B (Sue G), miller Red Crown Mill, res 705 e 1st.

Reise Albert (Clara), plumber, res R F D 5, Goltra Add.

Rendla Adolph, student, res 1232 e Front.

Rendla Carl (Marie), ret, res 1232 e Front.

Restine Edward (Florence), ptr, res 312 w 1st.

Reuland Anna M, laundress, res 908 e Water.

Reuland Elizabeth, tel opr, res 908 e Water.

Reuland Mrs Eva (wid), res 908 e Water.

Reuland Leo, student, res 908 e Water.

Reuland Lizzie, asst chf opr Home Tel Co, res 908 e Water.

Rexford Amanda (wid), res 414 s Washington.

REX BARBER SHOP, Ernest Rex Proprietor, 1101 s Main, cor 2nd. Home Phone 477.

REX ERNEST E, Prop Rex Barber Shop, cigars and tobacco, confectionery, etc, 1101 s Main, cor 2nd. Home Phone 477, res 914 e 2nd.

Rex Mrs Leita, res 914 e 2nd.

Rex Libby (wid), res 323 s Pine.

Reynolds Chas B (Leona), marker Magnolia Stm Lndy-res 1024 e 1st.

Rhoades Lea, tel opr, res 417 Cleveland.

Rhoades Mary F (wid), nurse, res 1037 e 1st.

Rhoades T Henry (Mary R), cont, res 417 Cleveland.

Rhodes Eber Henry (Sarah E), ret, res 238 e 5th.

The Blain Clothing Company.

Holt Again

Best Meats, Best Values
Best Treatment
Both Phones

128

ALBANY CITY DIRECTORY

- Rhodes Wm H (Ella M), trav sales, res 816 w 4th.
Rice Albert, plumber M Ludwig, res country.
Richards Alice P, res 634 s Calapooia.
Richards Ann M (wid), res 625 e 6th.
Richards Carrol, trmr Mrs A Wilkinson, res 618 w 4th.
Richards Edward, driver, res w s Geary 2nd s 9th.
Richards George C (L Dell), carp contr), res 1016 s Cottage.
Richards Hiram S (Grace), vilin mkr, 615 e 6th, res sme.
Richards Nellie A, music tchr, res 625 e 6th.
Richards Wm B (Arvilla), carp contr, res 618 w 4th.
Richards Wm S (Angeline), supt R Veal & Son Inc, res 539 e 3rd.
Richardson A L (Anna), grdnr, res 1703 e Front.
Richardson Irene, res 1703 e Front.
Richardson Pearl E, drs mkr, res 1703 e Front.
Richardson Voda, rms 914 w 5th.
Richmond Emma, rms 238 e 5th.
Richmond Perry, lab, bds Hotel Albany.
Rickard Angie, res 829 e 1st.
Rickard Mrs Laura V, wks Magnolia Stm Lndry, res 829 e 1st.
Rickey James M (Josephine R), res 1638 e 1st.
Rickey Lanonia K, milliner, res 1638 e 1st.
Ridders Mathida, student 225 w 9th, res same.
Rideout Amanda (wid), res 124 w 6th.
Rideout Lillie, comp The Albany Daily Democrat, res 124 w 6th.
Ridgeway Wm H (Mabel), fish mrkt, 109 s Lyon, res 228 e 3rd.
Ries Fred E, clk Albany Cigar Store, res 1137 w 9th.
RIES FRED L, City Street Supt, office City Hall, res 1137 w 9th.
Ries Mrs. Lisette, res 1137 w 9th.
Riggs Pearl, bkkpr 106 w 1st, rms 520 w 3rd.
-

The Blain Clothing Company.

The Cabinet & Box Factory Roner Bros. Proprietors. Mfgs.
Furniture, Store and Office
Fixtures. Corner Jackson and Water Streets. Home Phone 366

- Riley J Vann, horseman, res 522 e 2nd.
Riley L L (Iona), condctr S P Co, res 431 s Hill.
Riley Margaret, tchr 6th grade Central School, res 234
s Ellsworth.
Riley Peter (Mary V), horseman, res 522 e 2nd.
Riley Waneta, res 431 s Hill.
Riley Wm, horseman, res 522 e 2nd.
Ringo Robert (Julia), wks R Veal & Son, res 1032 e 1st.
Ringland W J, (Driver & Ringland), bds Russ House.
RISLEY W S, Attorney at Law and Notary, 319 w 1st,
Wallace Block, res s s Pine e of Ferry, Maston and
Chamberlain Add.
Risley N C W, ret, res 705 s Montgomery.
Ristine Florence, seamstress, 317 w 1st.
RITCHIE ALLAN, Wm Ritchie Land Co, res 338
w 5th.
RITCHIE WM LAND CO, (Wm Ritchie, Allan Ritch-
ie), Farm and Timber Lands, 339 w 1st. Home
Phone 300.
RITCHIE WM, Wm Ritchie Land Co, res 338 w 5th.
Robbins Jacob S (Mattie), jntr Hgh Schl, res 704 e 3rd.
Robbins Sarah J (wid), drsmkr, res 1039 w 11th.
Roberts Mrs Alma, res 529 s Broadalbin.
Roberts Carrie, student, res 515 s Vine.
Roberts Clyde, clk Foshay & Mason Inc, res 529 s
Broadalbin.
Roberts Elma, student, res 515 s Vine.
Roberts Jessie, res 529 s Broadalbin.
ROBERTS J P, Linn & Benton Real Estate Co, res
529 s Broadalbin.
Roberts L J, bkkpr Chas K Spaulding Logging Co, res
529 s Broadalbin.
Roberts Mae, tchr 2nd grade Central School, res 529 s
Broadalbin.
Roberts Myrtle, res 529 s Broadalbin.

The Blain Clothing Company.

Dairy Ranches, Some Fully Equipped, If interested see the
Linn & Benton Real Estate Company, 236 West First Street, Albany, Ore.

130

ALBANY CITY DIRECTORY

- Roberts T A, clk, res 805 w 5th.
Robertson Fred H (Etta), chr mkr, res 823 s Thurston.
Robinson Gussie (wid), res 306 e 4th.
Robson John M (Ada), (Carter & Robson), res 627 s Ellsworth.
Robson Kenneth, student, res 627 s Ellsworth.
Roddy Emmet, res 1637 e 1st.
Roddy Kennie (wid), res 1637 e 1st.
Rodney J Alexander (Melissa), lndscpe grdnr, res 614 s Elm.
Roe Frank blksmth, res 328 e 2nd.
Rodgers Bert (Mary), wks R Veal & Son, res 422 s Hill.
Rogers Jane (wid), res 329 e 3rd.
Rogoway Edith, res 704 e 2nd.
Rogoway Edward, jnk shop, res 719 s Jefferson.
Rogoway Marcus, clk 128 w 2nd, res 704 e 2nd.
Rogoway Myrtle, res 704 e 2nd.
Rogoway Nathan (Minnie), clk, res 740 e 1st.
Rogoway Ray, 2nd hnd store, 128 w 2nd, res 704 e 2nd.
Rogoway Ruby, res 704 e 2nd.
Rogoway Simon, clk 128 w 2nd, res 704 e 2nd.
Rogoway Wm, clk 128 w 2nd, res 704 e 2nd.
Rohrbough George W (Viola), res 1086 w 7th.
Roice Winfield S, W U Tel opr, res 333 w 4th.
Roley Charles A (Pearl), carp, res Corvallis Rd R F D 3.
Rolfe Hazel, tchr High School, res 422 s Jefferson.
ROLFE GEORGE E, PROP EMPIRE THEATRE,
305 w 1st, res 240 w 1st, Cusick Bank Bldg.
RONER ANTON, The Cabinet and Box Factory, res 1232 e Front.
RONER BROS (John and Anton), Props The Albany Cabinet and Box Factory, nw cor Water and Jackson, Home Phone 366, Bell 254-R. See right top lines.
Roner Mrs Ella, res 1232 e Front.
-

The Blain Clothing Company.

J. W. Gusick & Co., Bankers,
ALBANY, OREGON

For Your Security,
Capital, Surplus and
Profits, \$100,000.00

ALBANY CITY DIRECTORY

131

RONER JOHN, The Cabinet and Box Factory, res
506 e 2nd.

Roner Mrs Tillie I, res 506 e 2nd.

Rood K K, res 1039 w 11th.

Rood Mildred, tchr, res 1039 w 11th.

Rood Winifred, stdnt Albny Clge, rms 1039 w 11th.

Rooklidge Mrs H, res n Albany, R F D 4.

Rooklidge E E, fruit ranch n Albany, res same, R F D 4.

Rosenberger Charles, rms 440 e 1st.

Rosenberger Katie, rms 440 e 1st.

Ross F W, res 539 w 5th.

Ross Judson E (Clara), mail trnsfr P O, res R F D 5.

Ross Justa, res R F D 5.

Ross Maude, res Goltra Add, R F D 5.

Ross S W (Centey), res 539 w 5th.

Roth A W (Minnie), (A W Roth & Co), res 234 Baker.

Roth A W & Co, (A W Roth, W A Sharp, R Schultz),
Real Estate, 106 e 1st.

Rowell Mrs Amid, res ne cor 4th and Lyon.

ROWELL OLIVER S, Staple and Fancy Groceries,
103 w 1st. Both phones. Res ne cor 4th and Lyon.

Rowland Claude L (Anna K), brbr 113 s Broadalbin,
res 216 e 2nd.

Royce Winfield S, chf opr W U Tel Co, res 333 w 4th.

Rozelle Benj F (Alma), wd swyr, res Corv Rd R F D 3.

Rozelle Chris (Lizzie), firmn R Veal & Son, res 1105
e Front.

Rudd Mrs Mary, res 520 w 3rd.

Rudd Z H, abstracter Linn Co Abstct Co, res 520 w 3rd.

Ruettner Peter (Minnie), house mover, res 1029 e 3rd.

Ruiter Addie, dom, 527 w 2nd.

Ruiter Adolph, bds Russ House.

Ruiter Henry J (Adalaide), ret, res 739 s Jefferson.

Ruiter John H (Mabel), res 720 w 6th.

Ruiter Julia, res 739 s Jefferson.

The Blain Clothing Company.

Modern Equipment
Perfect Methods
Finest Results

Magnolia Laundry

319 E First St.
Both Phones
Albany, Ore.

132

ALBANY CITY DIRECTORY

Ruiter Wm B, student, res 739 s Jefferson.

Rumbaugh Addie G, furn Rms, 431 s Montgry, res same.

RUMBAUGH DANIEL W, County Fruit Inspector, office Court House, res 431 s Montgomery.

Runyan Samuel C (Lillian), carp, res 1020 s Elm.

RUSS HOUSE, D HURLEY PROP, 105 e 1st cor Lyon. Both Phones.

Russell Edna M, stdnt Albny Clge, rms 718 e 3rd.

RUSSELL O H, County Commissioner, office Court House, res Sweet Home.

Russell R M, stenog County Clerk's ofc, res 835 s Lyon.

Ryals Wm, ret, res 228 e 2nd.

S

ST CHARLES HOTEL, W L Judkins Proprietor, nw cor 1st and Washington. Both Phones.

ST MARY'S CATHOLIC CHURCH, sw cor 8th and Ellsworth, Rev Arthur Lane Rector.

ST MARY'S HOSPITAL, in charge of Sisters of Mercy, se cor 8th and Ellsworth. Both phones.

ST PETER'S EPISCOPAL CHURCH, Rev Henry H Marsden Pastor, sw cor 8th and Lyon. ?

Safety Lodge No 13, A O U W, 115 s Washington.

Safley J L (Anna), res sw cor 9th and Cottage.

Salisbury Wm A (Ella A), formn C G Rawlings, res 130 n Sherman.

Sanders Fred G (Eva), formn 101 n Montgomery, res 240 w 3rd.

SANDERS GEORGE E, Manager Home Telephone Company, 312 w 2nd, res 610 Ellsworth.

Sanders Mrs Myrtle, res 610 s Ellsworth.

Sanders M L (Erma), wrehsenn S P Co, res w s Jefferson bet 3rd and 4th.

The Blain Clothing Company.

Life, Death, Old Age Insurance, in amounts and prices to suit.
H. N. Cockerline, Gen. Agent, Northwestern Mutual
Life. Over 50 years successful experience. Phone 246J

SANDSTROM ALBERT H, Pres Union Furniture
Mfg Co, res 1006 e 4th.

Sandstrom Mrs Anna, res 1006 e 4th.

Sandstrom Christine E, bkkpr Union Furn Mfg Co, res
737 s Madison.

Sandstrom Conrad (Mathalia), ship clk Union Furn
Mfg Co, res 737 s Madison.

SANDSTROM GEORGE S, Treas and Genl Mgr
Union Furniture Mfg Co., res 940 e 1st.

Sandstrom Karen (wid), res 737 s Madison.

For Your HARDWARE, STOVES and RANGES go to
Stewart & Sox Hardware Co., 317-321 W Second Street, Albany, Oregon

Sandstrom Lawrence, asst packer Union Furn Mfg Co,
res 737 s Madison.

Sandstrom Marguerite, res 737 s Madison.

Sandstrom Mrs Nellie A, res 940 e 1st.

Saylor Alfred (Harriet), nght cty plcmm, res 1065 w 8th.

Saylor Hazel, clk S E Young & Son, res 517 s Lyon.

Saylor Hettie (wid), s Lyon.

Saylor Lean, collector Pac Tel & Tel Co, res 1065 e 8th.

Saylor Wm, res 517 s Lyon.

Scanland Eva, rms 718 s Washington.

USE THE HOME PHONE

Because it Gets Results and Costs Less.

It goes hand in hand with Progressiveness.

Get the Habit. 3000 in Linn County

The Blain Clothing Company.

DO YOU USE ELECTRIC LIGHTS ? Ask our New Business Department. Both Phones 15 **Electric Light Co.**

134

ALBANY CITY DIRECTORY

Schack Mary, res 220 e 3rd.

SCHELDT EMIL, day clk Hotel Revere, res same.

Scheldt Mrs Iva, res Hotel Revere.

Scherf Albert (Mina), wks R Veal & Son, res 917 e 8th.

Schewe Josephine, rms 338 w 6th.

Schieman Daisy, waitress Russ House.

Schieman Mary, waitress Russ House.

Scheeman Otto, bds 305 s Lyon.

Scheeman Safred, mattress mkr, bds Russ House.

Schlosser Anna (wid), res 234 s Ferry.

Schlosser Building, ne cor 2nd and Ferry.

Schlosser Harry, ret, res 234 s Ferry.

Schlosser John, res 130 w Water.

R. A. MURPHY Hay, Grain, Flour, Mill Feed and Poultry
Supplies. 225 West Second Street,
Both Phones Albany, Oregon.

SCHMITT ALFRED C, Vice-Pres First National Bank
and First Savings Bank, Treas Linnhaven Orchard
Co, res 726 w 5th.

SCHMITT BUILDING, 222 to 236 s Broadalbin.

Schmitt Mrs Orpha J, res 726 w 5th.

Schneider Jake (Kate), carp, res 1315 e Front.

Schnurstein Carl (Vivian), formn bakers Beam-Fletcher
Co, res 222 s Montgomery.

Schoel Claus (Fredicka), ret, res 815 e 2nd.

Schoel Louis F (Helena), pattern mkr, res 286 e 4th.

Schriner Lena, res Brownsville Rd, R F D No 5.

Schriner Louis (Bell), res Brownsv Rd, R F D 5 Bx 12.

Schultz Anna, res 418 w 7th.

Schultz Anita I, stdnt Albny Clg, res 806 s Washington.

Schultz Mrs Belle, res 806 s Washington.

Schultz Block, 218 e 1st.

Schultz Earl, student, res 538 w 4th.

SCHULTZ E F, Jersey Dairy, res Bryant's Park.

The Blain Clothing Company.

Albany Steam Laundry

BOTH PHONES
7th & Jackson Sts.

ALBANY CITY DIRECTORY

135

SCHULTZ F W, DEALER IN FRESH AND SALT MEATS, 220 w 1st, Both phones, res 538 w 4th.

Schultz Mrs Gertrude, res Bryant's Park.

SCHULTZ H R, Mgr Albany Opera House, also General Fire Insurance, 222 e 1st, Phone Red 311, res 806 s Washington.

SCHULTZ I R, Gen'l Agent Pacific Home Mutual Fire Insurance Co, 222 e 1st, Phone Red 311, res 924 e 2nd.

Schultz Mrs Lucy, res 538 w 4th.

Schultz Mabel, tchr Maple School, res 806 s Washington

Schultz Mrs Mary F, res 924 e 2nd.

SCHULTZ W C, Prop Jersey Dairy, res Bryant's Park, see adv front cover.

Schultz Rudolf, res 418 w 7th.

Schultz R (Ida), A W Roth & Co, res Salem Rd R F D 2

Schuster Alfred, wks Jersey Dairy, rms Bryant's Park.

Scott A I, res 418 e 1st.

Scott Mrs Celia, res 301 s Main.

SCOTT C E, (Scott & Conn), res 301 s Main.

Scott Frances, res 418 e 1st.

Scott James S (Nancy E), ret, res 915 e 9th.

Scott Jane (wid), res 418 e 1st.

SCOTT J H (Vice-Pres Albany Creamery Association, res Tangent.

Scott Robert M (Charlotte), eng C & E, res 1325 e Front.

SCOTT & CONN, (C E Scott, Elmer Conn), Staple and Fancy Groceries, Notions, Hardware, Shoes, Etc, 301 s Main, cor Salem Rd, Both phones.

Scruggs R C, condr, bds 342 e 2nd.

Sears Alden, elect Albany Planing Mill, res 120 w 6th.

SEARS CHARLES W, Albany Planing Mill, res 120 w 6th.

The Blain Clothing Company.

Holt Again

Best Meats, Best Values
Best Treatment
Both Phones

136

ALBANY CITY DIRECTORY

SEARS C W & SON (C W and E W Sears), Props
ALBANY PLANING MILL, ne cor Lyon and
Water, Both phones.

SEARS EDWIN W, Albany Planing Mill, res 619 e 3rd.
Sears Mrs Georgie, res 619 e 3rd.

SEARS MRS I M, bkkpr Albany Planing Mill, res 120
w 6th.

Seavers Fredrick F (Elizabeth), pltry dlr, res R F D 5.

Sellers John W (May), condr S P R R, res 703 e 4th.

Sellers Robert, brkmn, rms 206 w 2nd.

SENDERS ADOLPH, Vice-Pres M Senders & Co Inc,
res 218 w 5th.

SENDERS ALBERT G, Secy and Treas M Senders &
Co Inc, res 418 w 5th.

Senders Mrs Cora J, res 226 w 5th.

Senders Lena A, student, res 226 w 5th.

SENDERS MORRIS, Pres M Senders & Co Inc, res
224 w 5th.

SENDERS M & CO INC, M Senders Pres, Adolph Sen-
ders Vice-Pres, A G Senders Secy and Treas, Insur-
ance, Wholesale and Retail Grain, Wool, Etc, 434 w
1st. Both phones 48.

Senders Mrs Alma, res 718 w 5th.

Serfling Charles B (Nellie), gen del clk PO, res 342 e 4th

Sexauer Anna C, clk The Oregon Market and Grocery,
res ne cor 9th and Cottage.

SEXAUER CHARLES F, Prop The Oregon Market
and Grocery, 202 s Ferry, res ne cor 9th and Cottage.

Sexauer Martha W, clk The Oregon Market and Croc-
ery, res ne cor 9th and Cottage.

Sexauer Mrs Caroline, res ne cor 9th and Cottage.

Shaffer E T, cbnt mkr 315 e 2nd, bds 130 e 2nd.

Shank Julius, chauffeur, rms 317 w 4th.

Sharp Carter, wks Albany Mill & Elev Co, res Califor-
nia House.

The Blain Clothing Company.

- Sharp C Elmer (Ella), firmn C & E R R, res 420 w 8th.
Sharp Mildred, res California House.
Sharp Wm A (Anna), real estate, rms 130 s Main.
SHAW CHAS L, Pres Albany Creamery Assn, State
Representative, res 832 s Baker.
Shaw Mrs Elizabeth, res 530 w 3rd.
SHAW JOHN A, Vice-Pres The Curtis Lumber Co,
res 530 w 3rd.
Shaw May, retoucher D C Burkhart, res 1703 e 1st.
Shaw R S, Gen'l Mgr The Curtis Lumber Co, res Mill
City, Ore.
Shaw Wilbur E (Nellie), res 1703 e 1st.
Shea Eugene, clk, res 234 e Ellsworth.
Shea Harry T, Secy Star Tannery Co, res 234 s Ellswth.
Shea John T (Julia), V-P and Mgr Star Tannery Co,
res 234 s Ellsworth.
Shea Margaret, res 234 s Ellsworth.
Shea Peter, res 1030 e 3rd.
Shedd C S (Tela), tmstr M Senders & Co Inc, res
817 w 4th.
Sheler Adam (Ellen), ret, res Corvallis Rd R F D 3.
Shelton James (Jane), ret, res 1329 e Water.
Shelvik Christopher, carp, rms 932 s Washington.
Shelvik Paul, carp, rms 932 s Washington.
Sheppard Laura E (wid), res 434 w 6th.
Sherer R Ann (wid), res 439 w 11th.
Shields Sarah M (wid), res 803 e 4th.
Shinn Robt E, res 119 e 7th.
Shinn W R (Belle), phys, 230 w 1st, res 119 e 7th.
Shoars Albert A (Emma), crp, res sw cor Front & Chcg.
Shough Merle, res 635 e 8th.
Shough Michael A, concrete wkr, res 635 e 8th.
Shough Troy, res 635 e 8th.
Shrader Mrs Bertha, res 1008 w 7th.

The Blain Clothing Company.

Dairy Ranches, Some Fully Equipped, If interested see the
Linn & Benton Real Estate Company, 236 West First Street, Albany, Ore.

138

ALBANY CITY DIRECTORY

SHRADER GEORGE J, Prop The Elk-Horn Gun Store, 343 w 2nd, res 1008 w 7th.

Shrader Victoria (wid), res 1085 w 7th.

Shults Jessie, tchr, res 739 s Jefferson.

Shults Hazel, tchr 2nd grade Maple School, res 739 s Jefferson.

Shults Wm, tmstr, res 739 s Jefferson.

Shumate J P (Ida), carp, res 1421 Santiam Rd.

Shupp Silas (Ella), ret, res 525 e 1st.

SILVER KING MINING CO, W H Whitten Pres, W S Risley Secy and Treas, 319 w 1st, Wallace Block.

Simon Clifford, tailor Jas Coon, res 208 e 6th.

Simon Mrs Emma, res 208 e 6th.

Simon Flora, res 208 e 6th.

Simon George B (Josie), concrete wks, res 939 e 2nd.

SIMON SAMUEL G, Linn & Benton Real Estate Co, res 208 e 6th.

Simon Wm O (Nettie E), 1st opr Union Pass Depot, res 840 e 3rd.

Simon Wilma, stenog Tebault Realty Co, res 323 s Lyon

Simons Norval, wks Jersey Dairy, rms Bryant's Park.

Simpson Mrs Altha, res 340 e 1st.

SIMPSON ARTHUR L, Prop Magnolia Steam Laundry, 319 e 1st, res 340 e 1st. See left top lines.

Simpson Mrs Calista (wid), res 235 e 1st.

Simpson John H (Mary), ret, res 730 s Washington.

Simpson Mabel (wid), res 718 s Washington.

Simpson Mary A (wid), res 129 w 7th.

Simpson Peter J (Selina), res 410 Denver.

Simpson Rockwell, student, res 410 Denver.

Simpson Walter, sander R Veal & Son, res 410 Denver.

Sinley Elmer (Dolly), wks R Veal & Son, res 328 e 2nd.

Skaar Andrew (Delia), pntr, res 718 e 4th.

Skaar Eva, student, res 718 e 4th.

Skeen Wm O (Myrtle), res s side Salem Rd e Chicago.

The Blain Clothing Company.

J. W. Cusick & Co., Bankers,
ALBANY, OREGON

For Your Security,
Capital, Surplus and
Profits, \$100,000.00

ALBANY CITY DIRECTORY

139

- Skelton Lillian, dom, Ralph Groshong.
Skinner Henry F (Winnifrede), carp, res 229 e 2nd.
Skinner Mrs Mary, res 808 e Water.
Skipton Frank (Alvie), ret, res 416 e 4th.
Sloan Mrs E D (wid), res 430 w 2nd.
Sloan Mrs Sarah (wid), res 430 w 2nd.
Small E B, wks Albny Plan Mill, res North Albany.
Smead Emma, res 240 e 2nd.
Smead Monroe, res 240 e 2nd.
Smead Rachel J (wid), res 240 e 2nd.
Smith Adna Alivia, Director Voice, Theory and His-
tory of Music, Albany College.
Smith Albert (Aurilla), well-driver, res ne cor Salem
Rd and Geary.
Smith Bessie, bkkpr The Curtis Lumb Co, res 625 e 1st.
SMITH CHARLES A, with **ALBANY DIRECTORY**
CO, res 526 e 5th.
Smith Clarence, student, rms 409 Cleveland.
Smith Mrs C M, res 434 s Broadalbin.
SMITH DELAZON C, Deputy Sheriff, office Court
House, res 434 s Broadalbin.
Smith David A (Lizzie), carp, res 1441 e Water.
SMITH D S, Sheriff and County Tax Collector, Court
House, res 434 s Broadalbin.
Smith Earl Frank, carp, res R F D 5 Goltra's Add.
Smith Edna, millnr S E Young & Son, res 815 w 6th.
Smith Edwin V (Susanah), res 630 w 7th.
Smith Elizabeth, drsmkr, res R F D 5, Goltra's Add.
Smith Emma, res 815 w 6th.
Smith Forrest (M Adelaide), train director Union
Depot, res 613 s Jefferson.
Smith Frank, bgge mstr at Depot, bds 540 e 6th.
SMITH GEORGE W, Barber G H Fiddaman, rms
518 w 2nd.

The Blain Clothing Company.

**Prompt
and
Reliable**

Magnolia Laundry

**Both Phones
50
Albany, Ore.**

140

ALBANY CITY DIRECTORY

SMITH MISS HELEN, bkkpr **OREGON POWER CO**, res 231 s Baker.

Smith Ina M, res 434 s Broadalbin.

Smith Isaac B, res 221 Thurston.

Smith Ivan W (Maude), draymn, res 1415 e Front.

Smith J F, day bgge man Union Depot, bds 540 e 6th.

Smith John (Mary), frmr, res R F D 5, Goltra's Add.

Smith Joseph J (Viola T), vet surg, 516 Elm, res same.

Smith Joseph W, res 516 Elm.

Smith Josephine, res 516 Elm.

Smith Mary E, res 815 w 6th.

Smith Mary H, student, res 434 s Broadalbin.

Smith Merrill V, student, res 434 s Broadalbin.

Smith Michael, bds Russ House.

Smith Pearl, clk 317 w 1st, res Salem Rd.

Smith Ruth, student, rms 506 w 2nd.

Smith Ruth G, stdnt Albny Clge, rms Tremont Hall.

Smith R A, sales The Curtis Lumbr Co, res 625 e 1st.

Smith Sadie, millnr S E Young & Son, res 815 w 6th.

Smith Mrs Sarah E, res 526 e 5th.

Smith Volena, res 434 s Broadalbin.

Smith Walter, res 506 w 2nd.

Smith Wm, trav sales, rms 328 w 1st.

Smith Zelma, res 1441 e Water.

Snell Robert D (Ethel), contr & bldr, res 1315 e Water.

Snelling Emily J (wid), res 237 e 4th.

Snook Harmon, res 325 s Ferry.

Snyder E G (Alice), ret, res 1007 w 9th.

SNYDER FRANK L, Horse Shoer, Blacksmith and Wagon Maker, 404 e 2nd, res 221 s Madison.

Snyder Mrs Fredreka, res 221 s Madison.

Snyder Theodore M, tchr 3rd grade Madison School, bds 805 e 2nd.

Sorenson Arthur, brdg carp C & E R R, rms 849 e 2nd.

Soriel Fabien, rms 102 s Washington.

The Blain Clothing Company.

TO GET The large Northwestern Dividends, you must buy Northwestern Mutual Life Policies. 335 West Second Street. H. N. COCKERLINE, Gen. Agent. Phone 246-J.

F. L. Snyder
The Blacksmith
 404 East Second Street

Auto Forging and Springs.

Horse Shoeing and

General Repairing

South Floyd, res 341 e 4th.

Southern Pacific and Corvallis & Eastern R R Passenger Depot (Union Depot), A A Mickel Agent, s Lyon cor 10th.

Sox Mrs Bertha E, res 330 w 5th.

SOX CARLTON E, (Hewitt & Sox), Secy and Treas Stewart & Sox Hardware Co, res 330 w 5th.

SOX EDWARD F, Pres Stewart & Sox Hardware Co, res 531 s Ferry.

Sox Emma Rebecca, Piano and Harmony Albany College, res 531 s Ferry.

Sox Mrs W M, res 531 s Ferry.

Sparks Dorothy, hse kpr, res 121 e 1st.

Sparks Mary (wid), res 632 s Jefferson.

SPAULDING CHARLES K, Pres the Chas K Spaulding Logging Co, res Salem, Ore.

LUMBER

Lath,	Mouldings	Overland hard wall
Shingles	Building Paper	Plaster, Cement,
Doors	Fire Clay	Lime, Art Tiling,
Windows	Drain Tile	Comp. Roofing
Sewer Pipe	Fruit Boxes	Pressed Brick, Etc.

We Want Your Business

The Chas. K. Spaulding Logging Company

A. B. KELSAY, Manager

BOTH PHONES

NORTH FERRY STREET

The Blain Clothing Company.

Electric Toasters MAKE GOOD **Toast.** BOTH PHONES
See ELECTRIC LIGHT COMPANY **15**

142

ALBANY CITY DIRECTORY

SPAULDING THE CHAS K LOGGING CO, Charles K Spaulding Pres, B C Mills Secy, A B Kelsay Mgr Albany Yards, w s Ferry bet 1st and Water. Both phones.

Speer Darius B (Uretta A), res Corvallis Rd, R F D 3.

Speer Howard B, student, res Corvallis Rd R F D 3.

Speer Minerva L, student, res Corvallis Rd R F D 3.

Spencer Viretta (wid), res 1007 w 9th.

Splawn Nora, dom, res 633 s Washington.

Spooner John (Viola), city tmstr, res 322 s Baker.

Sprenger Elliott, clk 317 w 1st, res Corv Rr R F D 3.

Sprenger Elda M, clk 317 w 1st, res Corv Rd R F D 3.

Sprenger Nicholas B (Clara), plaster, res Corv Rd RD 3

Spring Carl K (Sarah E), res 324 s Pine.

Stacey Thomas J (Catherine), tinner, res 214 e 1st.

Stalnaker Herman O, receiv clk Fgt Depot S P R R, res 517 w 9th.

Stalnaker Olin B (Letha), clk S E Young & Son, res 618 w 7th.

Stalnaker Park, bill clk Fgt Depot S P, res 517 w 9th.

Stanford Marvin S, student, res 223 s Jackson.

Stanford Pauline J, student, res 223 s Jackson.

Stanford W G (Mary E), lawyer, res 223 s Jackson.

Star Tannery Co, J T Shea Mgr, ne cor Water & Lafay.

STARK A, M D, Physician and Surgeon, Will-Stark Building, 328 w 1st. Both phones. Res 528 w 4th.

Stearns Georgie, local opr Pac Tel & T Co, res 423 w 1st

Stearns Harry A (Mabel), Variety Store, 313 w 1st, res 641 w 4th.

Steadman Judson D (Mattie, wks Union Furn Co, res 1620 e 1st.

Steadman Robert, woodwkr U F Mfg Co, res 1620 e 1st.

STEELE ANDREW J, (Steele & Canfield), res R F D 5, Brownsville Rd.

Steele Ernest (Nora), wks 139 w 2nd, res 730 e 1st.

The Blain Clothing Company.

Albany Steam Laundry **BOTH PHONES** 7th & Jackson Sts.

ALBANY CITY DIRECTORY

143

Steele Frances, mach hand Mag Stm Lndry, res 105 s Harrison.

Steele Mrs Ida, res Brownsville Rd, R F D 5.

Steele Lillian, clk, res 105 s Harrison.

STEELE & CANFIELD (A J Steele, G W Canfield),
Carpenters and Builders, Cabinet work a specialty,
122 s Ferry.

Steidel Paul (Estella), flour packer Red Crown Mill,
res 111e 2nd.

Stellmacher Allen C, pres clk Foshay & Mason Inc,
res 833 s Walnut.

Stellmacher Frank (Ella), clk, res 833 s Walnut.

Stellmacher Ida W, bkkpr Foshay & Mason Inc, res
833 s Walnut.

Stephens Albert W, carp, res R F D 5.

Stephens Floyd E (Etura C), baker Beam-Fletcher Co,
res 535 w 2nd.

Stephens Ira (Malissa), res Corvallis Rd, R F D 3.

Stephens Stewart D (Anna), frmr, res R F D 5.

Sternberg Albert (M Sternberg & Co), res 408 w 5th.

Sternberg Charles, res 408 w 5th.

Sternberg M & Co, (Albert Sternberg), Clothing, 301
w 1st and 118 w 1st.

ANDREW J. STEELE

GEORGE W. CANFIELD

STEELE & CANFIELD

Cabinet Workers

Mission Furniture—Tables, Book Cases, Fancy Stands and
Desks, in Oak, Maple and Fir.

Clothes Racks Made to Order at Reasonable Prices.

CONTRACTORS and BUILDERS

122 South Ferry Street

Albany, Oregon

The Blain Clothing Company.

Holt Again

Best Meats, Best Values
Best Treatment
Both Phones

144

ALBANY CITY DIRECTORY

STETTER'S CASH STORE, M G Stetter Prop, Staple and Fancy Groceries, China and Glassware, Crockery Etc. Both phones, 206 w 2nd.

STETTER MRS M G, Stetter's Cash Store, 206 w 2nd, Both phones. Res same.

STETTER WM, Stetter's Cash Store, res 206 w 2nd.

Stevens Mrs Elsie, res 327 w 9th.

Stevens Everett R, wks Rnd Hse C & E R R, res 938 s Calapooia.

Stevens Gertrude, res 938 s Calapooia.

Stevens Mrs Ida N, res 627 s Ferry.

Stevens John, stdnt, res 938 s Calapooia.

Stevens John H (Nellie), supt brdgs and bldgs C & E R R, res 938 s Calapooia.

Stevens Maggie, student, res 627 s Ferry.

Stevens Marvin, student, res 938 s Calapooia.

Stevens Mayme, res 627 s Ferry.

Stevens Prudence, dining rm Hotel Revere.

Stevens Thomas P, sales W B Stevens, res 327 w 9th.

Stevens Mrs Vera, res 914 w 5th.

STEVENS W B (W B Stevens & Co), res 627 s Ferry.

STEVENS W B & CO, DEPARTMENT STORE, Dry Goods, Notions, Shoes, Ladies' and Gents' Furnishings, 409-417 w 1st. Both phones.

Stevens W Bert, sales W B Stevens & Co, res 914 w 5th.

Stevenson Albert D, frmn fgt hse S P Co, res 810 s Lyon

Stewart Ann R, res 406 w 6th.

STEWART CHAS H, Asst Cashier First National and First Savings Bank, Pres Albany Apple Fair, res 317 w 7th.

Stewart C Hall (Cora), clk Ralston Elect Sup Co, res 406 w 6th.

Stewart Mrs Georgena, res 317 w 7th.

Stewart Kate, stdnt Albny Clge, res 406 w 6th.

The Blain Clothing Company.

Furniture, Office and Store Fixtures

The Cabinet & Box Factory

RONER BROS.
Home Phone 366
Corner Jackson and Water Streets.

ALBANY CITY DIRECTORY

145

Stewart Margaret, tchr 4th grade Maple School, res 406 w 6th.

Stewart Ralph, student, res 406 w 6th.

Stewart Robert, student, res 406 w 6th.

STEWART & SOX HARDWARE CO, E F Sox Pres, C E Sox Secy and Treas, Hardware and Implements, Stoves, Ranges, Etc, 317 to 321 w 2nd. Both Phones. See top lines.

Stickley Fred H (Gertrude), trv sls, res 522 s Calapooia.

Stillson Benj, wks R Veal & Son Inc, res country.

STITES MRS MARY J, Prop **THE COTTAGE**, 219 w 4th, res same.

STITES THOMAS J, Attorney at Law and Notary, res The Cottage, 219 w 4th.

Stoakes Chas (Almira), wks Albany Lmbr Co, res 532 s Main.

Stoaks Herman, res 532 s Main.

Stolk Maggie, rms 325 s Ferry.

Stoltenberg Alma T, res 425 w 3rd.

STOLTENBERG H A, Stoltenberg's Shoe Store, 334 w 1st, res 325 w 3rd.

STOLTENBERG'S SHOE STORE, H A Stoltenberg Prop, Fine Shoes, 334 w 1st. Home Phone 365.

Stover W H (Felicia), barber **LOUIS VIERECK**, res 724 s Ellsworth.

Straney Clinton (Anna), meat cutter F W Schultz, res Geary nr Santiam Rd.

Strauss C M (Maude), trav sales, res 240 e 4th.

STRINE GEORGE, Valley Building Co, 105 w 1st.

Strine George T, carp, rms 105 w 1st.

Stringer Al M (Lula), painter, rms 139 e 1st.

Stringer Laura, mach hand Mgnla Lndry, res 183 e 1st.

Strom Anna, comp The Albany Daily Democrat, res 805 e 2nd.

Strutmire Ella, cook, res 734 s Ferry.

The Blain Clothing Company.

Stock Ranches, Large Tracts of Timber, Saw Mills, Etc.,

See the Linn & Benton Real Estate Co., 236 West First Street, Albany.

146

ALBANY CITY DIRECTORY

- Stuart C G, stm fitr Medin & Stuart, res 1735 e 2nd.
Stuart Elizabeth (wid), res 1735 e 2nd.
Stuart James, plmbr Medin & Stuart, res 1735 e 2nd.
Stuart Wayne, trav sales, rms Hotel Revere.
Stuart Marion (Viva), firmn S P Co, res 739 e 9th.
STUART WALTER W, (Medin & Stuart), res 1705 e 2nd.
Stuart Mrs Lena, res 1705 e 2nd.
Suesens Gerhardt, ret, res 808 e Water.
SUESENS HENRY, Painting, Paper Hanging, Sign Work a Specialty, 416 w 2nd, res 808 e Water.
Suesens John, painter Henry Suesens, res 808 e Water.
Suesens Roy, res 808 e Water.
Sullivan Maggie S, rmng hse, 131 s Lyon, res same.
Sunday Lenus G (Anna), brick msn, res 832 s Lyon.
Sutton Charles, brdg tndr, res 823 e 1st.
Swan Mrs Ella M, res 130 e 4th.
SWAN L L, Attorney at Law and Justice, 1st National Bank Bldg, 232 w 1st, Home Phone 95, res 130 e 4th.
Swank Grace, music tchr 220 w 6th, res same.
SWANK JAMES W (Dawson & Swank), res 220 w 6th
Swank Mrs Clara, res 220 w 6th.
Swank Wilmer, student, rms 333 e 2nd.
Swarthout Herbert (Mary), lab, res Geary s of R R.
Swischer Mary H, res 721 s Vine.
Swyter Henrietta (wid), res Corvallis Rd, R F D 3.
Swyter Martin, student, res Corvallis Rd, R F D 3.
Swyter Mina, res Corvallis Rd, R F D 3.



THE PEOPLES MARKET

W. KOPPLIN, Proprietor

More meat for the money than any other place in the city.

Corner Second and Montgomery Streets, Albany, Ore.

The Blain Clothing Company.

T

- Talbert Nathan (Elvessa), lab, res 1442 e Front.
TALIA STEPHEN G, Mgr Willamette Valley Orchard Co, res Lebanon Rd, R F D 1.
Tamplin D L (Winnifred), Secy Dnvr Horse Imp Co, res 630 s Montgomery.
Tammen John (Catherine), ret, ret 908 s Ukon.
Tammen Rose, res 908 s Ukon.
TANNER BROTHERS, (Frank & James A Tanner), Cement, Concrete and Sewer Contractors, 1528 Salem Rd.
Tanner Charles A (Emma L), lab, res 1101 s Main.
Tanner Mrs Emma, res 1528 Salem Rd.
TANNER FRANK, (Tanner Bros), res 1528 Salem Rd.
TANNER JAMES A, (Tanner Bros), res 1528 Salem Rd.
Tapas Theodore, scfn hnd S P Co, res sec hse nr 10th.
Tapper Leroy, res 1227 e 2nd.
Tapper Rose, res 1227 e 2nd.
TAYLOR BYRON J, Agent Oregon City Transportation Co, Water and Broadalbin, bds Hotel Revere.
Taylor George (Clarinda), (Collins & Taylor), res 325 w 4th.
Taylor Gertrude, student, res 325 w 4th.
Taylor Harry, car rep C & E shops, res 320 e 1st.
Taylor John W (Lena), fore C & E shops, res 320 e 1st.
Taylor Laura J, res 235 w 4th.
Taylor Merton L (Bertha), wks R Veal & Son Inc, res 236 e 1st.
Taylor Vera V, music tchr, res 320 e 1st.
Taucher Agnes, res 528 w 9th.
Taucher Andrew (Theresia), carp, res 528 w 9th.
Taucher Joseph, wks Albany Plan Mill, res 528 w 9th.

The Blain Clothing Company.



Phone or drop a
postal for our wagon

Magnolia Laundry

148

ALBANY CITY DIRECTORY

Tebault Real Estate Co, C W Tebault Pres, Real Estate, Orchards and Timber, 335 s Lyon.

Tebault Alfred G, student, res 707 s Broadalbin.

Tebault Charles W (Mary), Pres Tebault Real Estate Co, Secy and Genl Mgr Linn County Orchard Colony, 335 s Lyon, res 707 s Broadalbin.

Tebault Charles W Jr, sales Tebault Real Estate Co, res 707 s Broadalbin.

Teeters Melvin J (Jessie L), frmr, res Brownsv Rd, R F D No 5.

Terhune L Perrin (Alma), wks plan mill, res 1136 e 1st.

Tewksbury Blanche, wrks Mgnla Lndry, res 231 s Lyon.

Tewksbury F M (Martha), ret, res 231 Lyon.

Thacker Lillian, clk 309 w 1st, res same.

Thayer Benj F (Nancy E), carp, res 328 e 4th.

Thomas Al, hostler, bds 319 e 7th.

Thomas Ellen (wid), cook, res 404 w 1st.

Thomas John V, day clk St Charles Hotel, rms 341 w 1st

Thomas Mary, res R F D No 5.

Thomason Marion, res 1040 w 9th.

Thompson Agnes, student, res 840 w 4th.

Thompson Mrs America, res 527 e 4th.

Thompson Belle, student, res 527 e 4th.

Thompson Mrs Bell, res 840 w 4th.

Thompson Cassie H, clk G A Flood & Co, bds 506 w 2nd

THOMPSON EDWIN A, Prop Albany Shingle Mill, cor Jefferson and Water, Home Phone Black 125, res 527 e 4th.

Thompson George, rms, 215 w 1st.

THOMPSON GEORGE L, Combination Barber Shop, 237 w 1st, res 840 w 4th.

Thompson Guy (Lillian), hostler, res 230 w 3rd.

Thompson Harry C, nightwatch S P Co, bds 219 w 4th.

Thompson Hazel, student, res 840 w 4th.

Thompson James H (Mattie), tmstr, res 1435 e 1st.

The Blain Clothing Company.

HAVE YOU MADE YOUR WILL ? Then see
H. N. COCKERLINE, 335 West Second Street, who will make
Your Will and Provide the Money. Phone 246-J. Albany, Oregon.

Thompson John H (Alta), horseshoer, 121 n Broad-
albin, res 533 w 4th.

Thompson Lafayette G (Juanita), carp, res sw cor 8th
and Cottage.

Thompson Rufus (Addie), ret, res 506 w 2nd.

Thompson S J (wid), res 320 e 1st.

Thorn Richard (Ivy), drayman, res 720 s Lyon.

Thoubenel J Earl, brbr Combination Barber Shop, rms
708 s Lyon.

Thrift Emma, nurse, res 428 w 9th.

Thrift Lena, tel opr, res 428 w 9th.

Thrasher L R, wire chief Home Tel Co, rms 312 w 2nd.

Thrift Wm A (Mary E), res 428 w 9th.

**THUNEMANN, KARL F, ADVERTISING AND
DECORATING, MERCANTILE DECORATING
A SPECIALTY, SHOW CARDS ETC, ADVER-
TISING MANAGER** The Hamilton Store, res 526
e 3rd.

Tohl Mrs Blandenia, res 128 s Ellsworth.

Tohl Wm J, pharmacist Woodworth Drug Co, res 128
s Ellsworth.

Tomlinson Mrs Ella, res 540 s Maple.

TOMLINSON JAMES L, (Tomlinson & Holman),
res 540 s Maple.

Shingles ! Shingles ! Shingles !

E. A. THOMPSON

Manufacturer and dealer

Special attention given the RETAIL TRADE. Phone Black 125.

WOOD YARD in connection with the MILL.

Fine Dry Wood by the Cord or Rick

Delivered in all parts of the city.

Mill and Yard foot of N Jefferson Street

ALBANY, OREGON

The Blain Clothing Company.

Tomlinson Raymond, student, res 540 s Maple.

TOMLINSON & HOLMAN, (J L Tomlinson, W H Holman), Staple and Fancy Grocers, Bakers and Provision Dealers, 226-228 s Broadalbin. Both phones.

Topolas Nick, Boot Shine Stand 237 w 1st, rms 314 s Ellsworth.

TORBET DAVID, A B A M, Prof Mathematics and Registrar Albany College, res 729 s Baker.

Torbet Mrs Olive, res 729 s Baker.

Torbet Hiram A, bkkpr **FIRST NATIONAL BANK** and **FIRST SAVINGS BANK**, res 729 s Baker.

Torbet Joseph E, res 729 s Baker.

Torbet Margaret, res 729 s Baker.

Torbet Robert N (Frankie), money order clk P O, res Sunrise Add, R F D 5.

Tracy Addie, drsmkr, 618 w 5th, res same.

TRACY CLOTHING CO, Dr L E Tracy Pres, F P Tracy Vice-Pres, R L Tracy Secy and Mgr, Clothing and Furnishing Goods, 330 w 1st. Both phones.

Tracy Francis J, painter, res 12th and Corvallis Rd.

TRACY FRANK PAGE, Vice-Pres Tracy Clothing Co, res 705 w 4th.

Tracy George C (Alda), painter, res 527 s Vine.

Tracy Mrs Golda, res 705 w 4th.

J. L. TOMLINSON

W. H. HOLMAN

TOMLINSON & HOLMAN

GROCERS AND BAKERS

Staple and Fancy Groceries and Provisions

A Complete Line of

China, Glassware and Lamps

226 - 228 South Broadalbin Street

ALBANY, OREGON

The Blain Clothing Company.

Albany Steam Laundry **BOTH PHONES** 7th & Jackson Sts.

ALBANY CITY DIRECTORY

151

Tracy Hortense, tchr, res 618 w 5th.

Tracy Isabella, res 12th and Corvallis Rd.

TRACY LEVI E, Physician and Surgeon, Will-Stark Bldg, 338 w 1st, Both phones, Pres Tracy Clothing Co, res 705 w 4th.

Tracy Marcella, res 618 w 5th.

TRACY RALPH L, Secy and Mgr, Tracy Clothing Co, res 509 w 3rd.

Tracy Thomas, bridge carp, res 618 w 5th.

Tracy Vera, tchr, res 618 w 5th.

Train Arlene, res 206 w 7th.

Train Samuel S (Mary J), ret, res 206 w 7th.

Trapp Chauncey (Hazel V), condr C & E R R, res R F D 5, Goltra's Add.

Traver Bessie, res ne cor 11th and Cottage.

Traver Edward (Hattie), wks Oregon Power Co, res ne cor 11th and Cottage.

Traver Jesse F (Fay), cement wrk and plasterer, 404 s Calapooia, res 325 s Ferry.

TREMONT HALL, College Dormitory, Miss Laura E Anderson Dean of the Women of Albany College, in charge, sw cor 9th and Ellsworth.

Trimble Joseph A (Sadie), mach C & E shops, res 1022 e 3rd.

FRANK

TANNER BROTHERS

JAMES A.

Builders and Contractors

Cement and Concrete Work

Tiling and Sewer Work

Home Phone Black 390

1528 Salem Road

ALBANY, OREGON

The Blain Clothing Company.

Holt Again

**Best Meats, Best Values
Best Treatment
Both Phones**

152

ALBANY CITY DIRECTORY

- Trinwith Mabel, student, res 430 w 3rd.
Trites Wallace D, baker W M Parker, res 521 e 4th.
Trudo Alexandria, molder, res 227 w 4th.
Truelove Adelbert (Laura), car rep C & E shops, res
nw cor 3rd and Madison.
Tubbs Elmer W, res 115 s Ferry.
Tubbs Lester W, res 115 s Ferry.
Tubbs Mrs M C, massage parlors, 115 s Ferry, res same.
Tucker Carey, student, res 404 w 1st.
Tucker Golden L, carp, rms 229 Broadalbin.
Tucker Ina, student 225 w 9th, res same.
Turner Fluella, clk, res se cor 8th and Ferry.
Turner George C (Almeda F), ret, res 728 w 6th.
Turner H E, waiter Hotel Albany, rms same.
Turnidge Belle, res 105 s Pine.
Turnidge Jasper, res 105 s Pine.
Tweedale W C (Margaret B), res 331 s Broadalbin.
Twenty-Five Hundred The, Monthly Insurance Pub,
J L Hill Pres, W M Parker Secy, F K Churchil Pub-
lisher, secy's ofc 216 w 1st.
Tyler Elma, wks 139 w 2nd, rms 230 w 3rd.
TYLER MRS MAYMIE M, Dress Maker, Fancy Shirt
Waists and Gowns a Specialty, Rms 5 and 6, Cali-
fornia House, res same.

U

- Ulm Vesta, res 117 w 3rd.
Umphrey Edward L (Linnie), cement contr, S39 e 5th,
res same.
UNION FURNITURE MANUFACTURING CO,
A H Sandstrom Pres, John Pearson Vice-Pres and
Secy, G S Sandstrom Treas and General Manager,
Mifrs of all kinds of Furniture, cor 12th and Hill.
Both Phones.

The Blain Clothing Company.

Roner Bros.

The Cabinet & Box Factory, Man'rs.
Fruit Boxes, Cases and Crates.
Cor. Jackson and Water. Home Phone 366

- United Artisans Crystal Assembly No 19, 312 w 1st.
UNITED PRESBYTERIAN CHURCH, sw cor 5th
and Washington, Rev W P White Pastor.
Upham Edward J (Carrie), plumber M Ludwig, res
1835 e 2nd.
Upham Elmira S (wid), res 1805 e 2nd.
Upham Jessie, milliner, res 1835 e 2nd.
Upham Nellie, student, res 1835 e 2nd.

V

- Vail J H, stm fitr M Ludwig, res 219 s Lyon.
VALLEY BUILDING CO, George Strine Supt, Rm 1
Baltimore Block, 105 w 1st. Home Phone 1409.
Van John Charles, butchr People's Mrkt, bds Russ Hse.
Vanaken Earl C, wks 101 n Montgomery, res 328 s
Jefferson.
Vanaken Wm J (Endora E), clk Missall & Knapp, res
1028 e 2nd.
VANDRAN C A, Prop **VANDRAN HOTEL AND
DEPOT HOTEL**, sw cor 9th and Lyon. Both
phones. Res same.
VANDRAN GEORGE (Vandran Hotel), res same.
VANDRAN HOTEL, C A Vandran Prop, sw cor 9th
and Lyon. Both phones.
VANDRAN MARY, (Vandran Hotel), res same.
Van Allen J J (Cora), wks Rnd Hse C & E R R, res
929 e 5th.
Van Blascom G A (Millie), conrt and bldr, res 213 w 3rd
Van Doozer Wm R (Margarite), electr, res 806 e 2nd.
Van Dyke Mrs Clara, res 218 w 2nd.
VAN DYKE C D, Prop Vienna Bakery, Confectionery,
Ice Cream and Lunches, 124 w 2nd, res 218 w 2nd.
Van Houten E C, trav sales, rms 129 w 7th.

The Blain Clothing Company.

Fruit Lands, Improved and Unimproved, Large and Small Tracts. See the Linn & Benton Real Estate Company, 236 West First Street, Albany, Ore.

Van Nevel Rev John, asst rector St Mary's Catholic Church, res 822 s Ellsworth.

Van Neys Archibald, carp, res ne cor 9th and Liberty.

VAN TASSEL F E, Attorney at Law, Rm 12 1st Natl Bank Bldg, 224 w 1st, res 618 w 6th.

Van Tassel Mrs Hattie, res 618 w 6th.

VAN WINKLE JAMES S, POSTMASTER CITY OF ALBANY, SECRETARY ALBANY COMMERCIAL CLUB, res 708 s Lyon.

Van Winkle J Stanley, student, res 708 s Lyon.

Van Winkle Mrs Lyda, res 708 s Lyon.

Van Winkle Vala Keith, student, res 708 s Lyon.

Veal Mrs Emma, res 618 e 4th.

VEAL FRED C, Manager R Veal & Son Inc, res 217e 3rd.

Veal Mrs Ida, res 217 e 3rd.

Veal Maggie (wid), res 538 e 4th.

Veal Roberta E, res 217 e 3rd.

VEAL R A B, Secy R Veal & Son, res 618 e 4th.

VEAL R & SON INC, Percy R Kelly Pres, R A B Veal Secretary, F C Veal Manager, Manufacturers of Chairs, ne cor 6th and Main. Both phones.

Vernon Harriet, rms 223 s Broadalbin.

Vidito Vida, student 225 w 9th, res same.

VIENNA BAKERY, C D VAN DYKE PROP, BAKERY, CONFECTIONERY, ICE CREAM AND LUNCH, 124 w 2nd. Both phones.

Viereck Edward, prntr Evening Herald, res 525 w 10th.

VIERECK LOUIS, BARBER SHOP AND BATH ROOMS, 217 w 1st, res 525 w 10th.

Viereck Mrs Rebecca, res 525 w 10th.

Voeth Chas F, painter, res 503 e 7th.

Vollstedt Fred, student, rms 704 s Broadalbin.

The Blain Clothing Company.

J. W. Cusick & Co., Bankers,
ALBANY, OREGON

For Your Security,
Capital, Surplus and
Profits, \$100,000.00

ALBANY CITY DIRECTORY

155

VOLLSTEDT HENRY A, Bkkpr The First National Bank and First Savings Bank, Manager Boys' Boarding Club, Secy the **ALCO CLUB**, res 531 s Frrey.

Vonada E E, cement wkr, res 1126 e 2nd.

Vonada Lottie, res 1028 e 8th.

Vonada Joseph A (Dollie), cement wkr, res 1126 e 2nd.

Vonada Peter, ret, res 1028 e 8th.

Voss Christian (Elsabe), ret, res 717 e 2nd.

Voss Julius (Florentine), carp, res 820 e 1st.

Vunk Claude W (Delta), Poultry Yards, n s Salem Rd, R F D 2, res same.

Vunk Margaret (wid), res Salem Rd, R F D 2.

The Vienna Bakery

C. D. VAN DYKE, Proprietor

Bakery Goods Fresh Daily.

Light Lunches and Coffee.

Confectionery and Ice Cream.

Both Phones

124 West Second Street

W

WAGNER CHARLES, Harness and Saddlery, 344 w 2nd, res 428 e 5th. Phone 401-R. See adv in classify.

Wagner Mrs Charlotte, res 428 e 5th.

Wald Yetta, cashr **VANDRAN HOTEL**, rms same.

Walch James T (Lucile), Supt C & E R R, ofc e s Baker opp Union Depot, res 525 s Lyon.

Waldren Mrs Samantha (wid), res 215 e 2nd.

The Blain Clothing Company.

**Prompt
and
Reliable**

Magnolia Laundry

**Both Phones
50
Albany, Ore.**

156

ALBANY CITY DIRECTORY

Walker John H (Mary E), janitor A O U W Hall, res 907 e 5th.

Wall Elmer, sect formn C & E R R, res 933 e 8th.

Wallace Building, 319 w 1st.

Wallace Mrs Alice, res 138 w 6th.

WALLACE B RUSSELL (Wallace & Wallace), res 138 w 6th.

Wallace Mrs E A, clk W B Stevens & Co, res 331 w 1st.

Wallace Hazel, res 414 e 1st.

WALLACE DR JAMES P, MAYOR CITY OF ALBANY, City Hall, 2nd and Broadalbin, Wallace & Wallace Physicians, 319 w 1st, res 138 w 6th.

Wallace Mrs Jessie, res 138 w 6th.

Wallace Vesta, clk Woodworth Drug Co, res 331 w 1st.

WALLACE & WALLACE (J P and B R Wallace), Physicians and Surgeons, Wallace Bldg, 319 w 1st. Both phones.

Waller Lawrence, grader Albny Lmb Co, res 227 w 4th.

Waller Lottie, chief opr Home Tel Co, res 436 w 5th.

Waller Riley C (Clara), lineman Pac Tel & Tel Co, res 332 e 2nd.

Walling Carl W, mach, res Corvallis Rd, R F D 3.

Walling Frank E (Katie E), frmr, res Corv Rd R F D 3.

Walling Hazel, res Corvallis Rd, R F D 3.

Warner Real Estate Co.

Real Estate and Insurance

Grain, Fruit, Dairy & Garden Lands
See us Before Buying

BOTH PHONES

112 South Ferry Street

The Blain Clothing Company.

HAVE YOU MADE YOUR WILL ? Then see
H. N. COCKERLINE, 335 West Second Street, who will make
Your Will and Provide the Money. Phone 246-J. Albany, Oregon.

- Walter D M (Fannie), wks R Veal & Son, res 1320
Willamette cor Oak.
- Walter Fred D (Trenia M), tmbr insp C & E R R, res
1024 e 4th.
- Walton Charles W, res w s Geary s of R R.
- WALTON PRESTON H**, Rooming House, 214 e 1st,
Phone 1408, res same.
- Walton Mrs Edna, res 214 e 1st.
- Walton Robert F, electr, rms 728 e 4th.
- Ward Clyde, wks Tel Co, rms 623 s Ellsworth.
- Ward Fred (Emily W), clk 118 w 1st, res 121 e 1st.
- Ward Monroe (Cynthia), wks 124 e 1st, res 106 n
Cleveland.
- Ware Fred, lab, bds Hotel Albany.
- Warford Elmer E (Hilka A), buyer **ALBANY
DRESSED BEEF CO**, res 513 e 7th.
- Warford L Elbert, student, res 513 e 7th.
- Warinner John, carp, res ne cor 12th and Ferry.
- Warinner Lula, res ne cor 12th and Ferry.
- Warner Augusta (wid), res 423 s Baker.
- Warner Mrs Dora, hskpr Boys' Boardg Club, res same.
- Warner Dewey, carp, rms 104 w 3rd.
- WARNER GEORGE E**, (Warner Real Estate Co),
res 725 e 2nd.
- Warner James A, surveyor, res 839 w 4th.
- Warner John (Anna), eng, res 423 s Baker.
- Warner Joseph E, rural letter carrier No 5 P O, res
Sunrise Add, R F D 5.
- Warner J W (Edna B), brdg carp, res 1125 e 1st.
- WARNER REAL ESTATE CO THE**, (G E Warner,
B S Borton and W B Kiger), 112 s Ferry.
- Warner Richard (Mary), ret, res 1018 e 2nd.
- Warner Mrs Selina, res 725 e 2nd.
- Warner Wm H (Bertha), adv agt, res 525 w 4th.
- Warnock Emma, chmbrmd Hotel Revere.

The Blain Clothing Company.

DO YOU USE ELECTRIC LIGHTS ? Ask our New Business Department. Both Phones 15 **Electric Light Co.**

158

AIBANY CITY DIRECTORY

- Warren Oscar W (Minerva), ret, res 530 w 10th.
Waschilewsky Martha, res 917 e 2nd.
Washburn Edward (Gertrude), bkkpr, res 326 s Wash.
Washburn Wm D (Katherine), res 206 e 3rd.
Waterbury Edwin, architect and const eng, res Terrace ave.
Watkins John, res 1405 e Front.
Watkins Thomas H (Tillie), tmbr cruiser, res 1405 e Front.
Watrous Edward O (Grace I), agt, res 939 e 1st.
Watrous Kate, student, res 939 e 1st.
WATSON BROS IRON WORKS INC, J T Watson Pres, C A Watson Vice-Pres, S E Watson Secy and Manger, Foundry and Machine Works, ne cor 1st and Jackson. Phone 91, Home 226.
WATSON CALVIN A, Vice-Pres Watson Bros Iron Works Inc, res 120 s Oak.
Watson Mrs Grace, res 420 e 5th.
Watson Mrs Jean, res 120 s Oak.
Watson John (Mary), ret, res 128 s Broadalbin.
WATSON JOSEPH T, Pres Watson Bros Iron Works Inc, res 232 s Montgomery.
Watson Theresa, res 623 w 9th.
Watts Emma (wid), res 640 w 4th.
WAY BROTHERS, (E J and J C Way), Cement and Plaster Contractors, 620 w 4th. Both phones.
Way Mrs E, res 620 w 4th.
WAY E J, (Way Bros), res 620 w 4th.
WAY JOHN C, (Way Bros), res 620 w 4th.
Way Mrs Myrtle, res 620 w 4th.
WEATHERFORD ALFRED B, Real Estate, Insurance and Notary, 122 w 1st. Both phones. Res 505 s Montgomery.
WEATHERFORD JAMES K, Lawyer, 122 w 1st. Both phones. Res 505 s Montgomery.

The Blain Clothing Company.

Albany Steam Laundry **BOTH PHONES** 7th & Jackson Sts.

ALBANY CITY DIRECTORY

159

Weatherford Mrs M A, res 505 s Montgomery.

WEATHERFORD M V, Lawyer and Notary, 122 w
1st. Both phones. Res 607 s Broadalbin.

Weaver Cleo, clk 106 w 1st, res 323 s Calapooia.

Weaver Edward (Fannie), wks Oregon Power Co, res
234 s Baker.

Weaver Lester B (Viola), carp, res R F D 5.

Weaver Wm S (Lizzie), cement wkr, res 824 s Wash.

Webb John, fgt condr C & E R R, bds 342 e 2nd.

Weber August (Christina), ret, res 932 w 7th.

Weber George (Effie), res R F D 5.

Welch Nellie, wks Hotel Revere.

Welch Russell E (Esther), Mgr P E & E Ry, res
640 w 3rd.

Wells Charles J (Frances), car rep S P Co, res e 9th
and Denver.

WELLS FARGO & COMPANY EXPRESS, C B
Winn Agent, 124 s Ellsworth. Both phones.

Wells H L, packer R Veal & Son Inc, res e end 8th.

Wells Joseph, res e end 8th.

Wells Linn, brkmn S P Co, bds 423 s Baker.

Wentworth James T (Luetta D), Albany brickyard,
res 118 e 7th.

CEMENT and PLASTER CONTRACTORS.

If desiring a first-class job, secure **WAY BROS.**
to build your sidewalks and basements. They will
also Plaster Your Houses. First-class work only.
Satisfaction Guaranteed.

WAY BROTHERS

HOME PHONE 250

620 West Fourth Street

ALBANY, OREGON

The Blain Clothing Company.

Holt Again

Best Meats, Best Values
Best Treatment
Both Phones

160

ALBANY CITY DIRECTORY

Wessel Marie, res 233 s Broadalbin.

Westbrook C M, wood sawyer, res n Albany.

WESTERN MERCANTILE AGENCY THE, (G S Annabil, A B Banta), **COLLECTIONS**, 122 w 1st. Phone 413.

Western Merchants Protective Association, Miss Orah Harkness Secy, 110-112 n Ellsworth.

WESTERN UNION TELEGRAPH CO, C B Winn Manager, 124 s Ellsworth.

Westfall W A (Sarah), auctioneer, res 332 e 3rd.

Wheaton Ralph R (Maude), (Wheaton & Wood), res 213 w 3rd.

WHEATON & WOOD, (Ralph R Wheaton, C L Wood), contrs and Builders, cor 3rd and Broadalbin.

Wheeler Adrian (Etta), lab, res s s 10th 2nd w Elm.

Wheeler Charles R (Violetta), painter, res 401 e Water.

Wheeler Elizabeth (wid), res 630 e 4th.

Wheeler Mrs Laura, res 215 e 1st.

Wheeler Lena, dning rm girl The Broadalbin.

WHEELER NELS H, Pres Albany Lumber Company, res 215 e 1st.

White Alice H, semstrss 106 w 1st, res 730 s Ellsworth.

White Gladys, res 730 s Ellsworth.

White Henry, wks **J W CUSICK & CO BANKERS**, rms 240 w 1st.

White James H (Lottie B), eng, res 1025 e 9th.

White Magnolia, stdnt Albny Clge, rms nw cor 12th and Elm.

White R L (Alice), res 730 s Ellsworth.

White Wm, student, res 520 w 7th.

White Rev Wm P, pastor United Presbyterian Church, res 520 w 5th.

WHITEAKER BROS (Frank L and J D Whiteaker), **ALBANY CIGAR STORE**, Elks Temple, 112 w 1st.

The Blain Clothing Company.

The Cabinet & Box Factory Roner Bros. Proprietors. Mfgs.
Furniture, Store and Office
Fixtures. Corner Jackson and Water Streets. Home Phone 366

ALBANY CITY DIRECTORY

161

WHITEAKER FRANK L (Albany Cigar Store), Elks
New Temple, rms 214 e 1st.

Whiteaker Mrs Florence, res 425 s Hill.

WHITEAKER J D (Albany Cigar Store), res 425
s Hill.

Whitesides Isabelle (wid), res 517 e 8th.

Whitesides J A, carp, res 517 e 8th.

Whiteley J C (Elizabeth), dairy, res Scio and Salem
Rd, R F D 1.

Whitlock Guy B (Frankie), clk S E Young & Son, res
California House.

Whitney John J, lawyer, 319 w 1st, res 729 w 4th.

Wickizer John (Mary J), res 219 n Harrison.

Wickizer Victor, res 219 n Harrison.

Wicks Harry A, warehse Magnolia Mill, res R F D 3.

WIEDER CHARLES H, Manager Linn County Ab-
stract Co, res Corvallis Rd, R F D 3.

Wieder Harold, student, res Corvallis Rd R F D 3.

Wieder Mrs Jessie A, res Corvallis Rd, R F D 3.

WIGWAM LIVERY FEED AND SALE STABLES,
P C ANDERSEN & SON PROPS, nw cor 2nd and
Baker. Both phones.

Wilcox Mary, clk S E Young & Son, res 229 s Broadlbn.

Wilcox Sue, res 229 s Broadalbin.

Wilkins Dora (wid), res 1038 w 7th.

Wilkins Harry F (Ethel) pharmac Fred Dawson Drug
Co, res 640 w 7th.

Wilkins Pera, ofc asst Dr C V Littler, res 1038 w 7th.

Wilkins Wm S, clk Tomlinson & Holman, res 1038 w 7th

Wilkinson Mrs Anna, millnry 116 s Ferry, res 618 w 4th.

WILL FRANK G, JEWELER, WATCHMAKER,
DIAMONDS, ETC, 326 W 1ST, res 328 w 1st. Both
phones.

Will Jonas (Gussie), res 231 s Ferry.

WILL-STARK BUILDING, 328 w 1st.

The Blain Clothing Company.

Stock Ranches, Large Tracts of Timber, Saw Mills, Etc.,

See the Linn & Benton Real Estate Co., 236 West First Street, Albany.

Willamette Land Co, S G Talia Pres and Mgr, Brownsville Rd, 1½ mi e.

Willard Everett M, student, res ne cor Santiam Rd and Geary.

Willard Glenn W, elect, res ne cor Santiam Rd and Geary.

Willard J Asbury (Addie), tmstr, res ne cor Santiam Rd and Geary.

Willert Mrs Addie (wid), res 424 w 2nd.

Willert George, plumber, res 424 w 2nd.

Williams Ahijah, clk, bds Hotel Albany.

Williams Arthur, wks Union Furn Mfg Co, res 826 e 2d

Williams E W, brkmn C & E R R, res n Albany.

Williams Florence E, laundress, res 826 e 2nd.

Williams Floyd E, cashr Wells Fargo & Co Exp, rms 115 w 4th.

Williams Peter, ptr Henry Suesens, bds 2nd & Broad'lb.

Williams Charles, student, res 632 s Walnut.

Williamson Clyde E (Elberta), bkkpr The First National Bank and First Savings Bank, res nw cor Santiam Rd and Chicago.

WILLIAMSON DANDRIDGE N, County Truant Officer, office Court House, res 632 s Walnut.

Williamson Mrs Laura, res 632 s Walnut.

Williamson Pearl, student, rms nw cor Santiam Rd and Chicago.

Willis George W (Sarah A), brdng hse 342 e 2nd, res same.

Willis S R (Etta), eng C & E R R, res 128 w 5th.

Wills Agnes, rms 532 s Baker.

Wills Edward F (Mollie), ret, res 306 e 6th.

Wilmot Elizabeth J (wid), res 106 Geary.

Wilson Archie C (Hattie), carp, res 1120 n 10th.

The Blain Clothing Company.

J. W. Cusick & Co., Bankers,
ALBANY, OREGON

For Your Security.
Capital, Surplus and
Profits, \$100,000.00

WILSON PROF E L AND MRS FRANCIS M, Music Studio, Violin and Piano, Bank of Oregon Bldg, 312 w 1st.

WILSON PROF E L, Instructor in Violin, Prof Wilson's Studio, res 312 w 1st.

WILSON MRS FRANCIS M, Instructor in Piano, Prof Wilson's Music Studio, res 312 w 1st.

Wilson John W, ret, res 427 Denver.

Wilson Wm W (Bernice), car insp S P R R, res 735 s Railroad.

Wing Fred, waiter, rms 427 Denver.

Winkley Flo, student, res 240 w 3rd.

Winkley Hazel, clk, res 240 w 3rd.

Winkley Ruby, student, res 240 w 3rd.

WINN CURTIS B, Agent Wells Fargo & Company Express, also Manager The Western Union Telegraph Co, 124 s Ellsworth, res 115 w 4th.

Winn Mrs Flo, res 115 w 4th.

Winner Charles H (M Frances), res 1330 e 2nd.

Wint Matt (Elizabeth), turner M J Cameron & Son, res 621 w 4th.

Witter A L (Lennie), contr and bldr, 1040 e 1st, res sme

WO DR HING, Chinese Doctor, 117 w 2nd, res same.

Wolfer H A (Mary), drayman, bds 518 w 2nd.

Wolz Fred C, meat cutter, res 318 w 2nd.

Wolz Henry, meat cutter M B Craft, rms 116 s Wash't'n

WOLZ JESSIE, clk **VIENNA BAKERY AND CONFECTIONERY**, 124 w 2nd, Both phones, res 318 w 2nd.

Wood C L (Sarah), (Wheaton & Wood), res 618 s Washington.

Wood Eugene T (Lydia), brkmn C & E, res 311 s Pine.

Wood Frank N (Elizabeth), miner, res 223 s Broadalbn.

Wood Fred L, del clk Missall & Knapp, res 254 n Main.

Wood George W (Nora), condr, res 1340 e Water.

The Blain Clothing Company.



Phone or drop a
postal for our wagon

Magnolia Laundry

164

ALBANY CITY DIRECTORY

Wood James A (Tena), store kpr C & E, res 1141 e 1st.

Wood Jefferson D (Hela O), res 1115 e Water.

Wood J LeRoy (Lena), Albny Iron Wks, res 220 e 3rd.

Wood Wm L (Mattie), drayman, res 254 n Main.

WOODWORTH DRUG CO, D O Woodworth Secy,
120 w 1st. Both phones.

WOODWORTH D OLIN, Secy Woodworth Drug Co,
res 914 w 5th.

Woodworth Marshall, clk Woodworth Drug Co, res
914 w 5th.

Woolley Mrs Emma, res 1330 e Front.

WOOLLEY FRED, Foreman Composing Room F K
Churchill, res 1330 e Front.

Wooster Edna, res 726 e 8th.

Wooster Levi F, brkmn C & E R R, res 726 e 8th.

Worley Elizabeth, res 729 e 2nd.

Worley Hugh, brbr Louis Viereck, bds 739 e 2nd.

Worley Myrtle M, tchr, res 413 s Ellsworth.

Worley Roy T, auto livery, 324 s Broadalbin, res 429
s Ellsworth.

Worley Wm T (Matilda), grocer, 144 w 1st, res 413 s
Ellsworth.

Worrell Allie, music tchr, res 638 e 5th.

Worrell Ann E (wid), res 638 e 5th.

C. C. WRIGHT, M. D. C. VETERINARIAN



AUTHORIZED TO DO TUBERCULINE TESTING

BOTH PHONES

ALBANY STABLES

ALBANY, OREGON

The Blain Clothing Company.

Wisdom and Thrift

say buy, and buy now—as death or old age are certain—overcome both with Life or Endowment Insurance in The Northwestern Mutual.
H. N. Cockerline, 335 West Second St. Phone 246-J

Worrell Bertha, drsmkr, res 638 e 5th.

Worrell Dora, clk The Missourian Store, res 638 e 5th.

Worrell Samuel C (Winnifred), clk 243 w 1st, res 636 w 3rd.

Worrell Walton H (Pearl M), mailing clk P O, res 423 s Jefferson.

WRIGHT BLOCK, 403 w 1st.

WRIGHT C C, M D C, Veterinary Surgeon, 139 w 2nd, rms 203 w 2nd.

Wright Mrs Etta, res 732 s Walnut.

Wright Eulah, clk County Recorder's office, res 732 s Walnut.

WRIGHT GEORGE W, (Wright & Johnston), Real Estate, Rms 8-9 403 w 1st, Wright Block, res 732 s Walnut. See top line front cover.

Wright Mary A (wid), res 822 s Maple.

WRIGHT & JOHNSTON, (Geo W Wright, Dan Johnston), Lawyers, Rms 8-9 Wright Block, 403 w 1st. Both phones.

W R C HALL, 214 s Ferry.

Wyatt Mrs Alice, res 230 e 7th.

WYATT ALBERT J, (Albany Steam Laundry), res 230 e 7th.

Expert Public Stenographer

Court Reporter

All Classes Commercial Work Promptly Done

NOTARY PUBLIC

R. T. YATES

Bill

Home Phone

First National Bank Building

The Blain Clothing Company.

Electric Irons

Make Ironing Day Easy.

See the

Electric Light Co. Both Phones 15

166

ALBANY CITY DIRECTORY

WYATT BENJ C, (Albany Steam Laundry), res 230 e 7th.

Wyatt Clinton, Albany Steam Laundry, res 418 w 4th.

Wyatt George H, Albany Steam Laundry, res 418 w 4th

Wyatt Myrtle, clk 317 w 1st, res 230 e 7th.

Wyatt Mrs Nellie, res 418 w 4th.

Y

Yantis Anna, tchr 3rd grade Maple School, res 306 s Calapooia.

Yates Mrs Bessie, res 506 e 6th.

Yates Golda, student, res 430 s Jackson.

Yates Mrs Jennie, res 430 s Jackson.

YATES ROY T, Expert Public Stenographer and Expert Court Reporter, Notary Public, 1st Nat'l Bank Bldg, 230 w 1st, res 506 e 6th.

YATES WALTER E, Linn & Benton Real Estate Co, res 430 s Jackson.

Yoder L J (Ella M), res 1239 Salem Rd.

Young Mrs Florence, res 434 w 6th.

Young Gertrude, student Albny Clg, rms Tremont Hall.

Young Hazel, student Albny Clge, rms Tremont Hall.

Young Herman (Hattie), tanner, res 717 e 4th.

Young J F, brick msn, rms 323 s Lyon.

Young Mrs Lizzie M, res 331 w 1st.

YOUNG MEN'S CHRISTIAN ASSOCIATION, Alfred C Schmitt Pres, J C Irvine Secy-Treas, Schmitt Bldg, nw cor 3rd and Broadalbin.

Young Mrs Nalmi A, res 628 s Ferry.

YOUNG PERCY A, (S E Young & Son), res 434 w 6th.

Young Rose (wid), res 314 s Baker.

The Blain Clothing Company.

Albany Steam Laundry **BOTH PHONES** 7th & Jackson Sts.

ALBANY CITY DIRECTORY

167

YOUNG SAMUEL E, (S E Young & Son), Pres First National Bank and First Savings Bank, res 628 s Ferry.

YOUNG S E & SON, (S E and P A Young), Department Store, Dry Goods, Ladies' Tailored Goods, Groceries, Etc, 302 w 1st. Both phones.

YOUNG THOMAS B, Painter and Decorator, 122 s Ferry, res 331 w 1st.

For SPORTING GOODS, GUNS and AMUNITION, see
Stewart & Sox Hardware Co., 317-321 W Second Street, Albany, Oregon

Z

Zeh Daniel B (Elizabeth K), trv sles, res 1327 Salem Rd
Zeh Leona, res 1327 Salem Rd.

Zeh Daniel H, driver, res 1327 Salem Rd.

Zeller J F (Minnie), wks C & E R R, res 823 e 2nd.

Zeigenhagen Anna, mrkr Mgnla Stm Lndy, res 525 e 7th

Zimmermann Amelia, res 329 e 7th.

Zimmermann Arthur, res 913 e 1st.

Zimmermann Carl, sawyer R Veal & Son, res 913 e 1st.

Zimmermann J A, ret, res 329 e 7th.

Zimmermann Oscar (Violet), res 913 e 1st.

Zimmermann Otto (Matilda), cbnt mkr, res 913 e 1st.

Zimmermann Paul, cook, res 913 e 1st.

Zimmermann Walter, res 913 e 1st.

Zuhlsdorf Amelia, nurse, res 732 w 4th.

Zuhlsdorf Louis, ret, res 732 w 4th.

MURPHY'S SEEDS ARE ABSOLUTELY FERTILE. You
can't keep them in the ground.
Both Phones 225 West Second Street, Albany, Oregon.

The Blain Clothing Company.

THE ALBANY DEMOCRAT

DAILY AND WEEKLY

JUST A LOCAL PAPER that gives in a clean way, Local and General News, and seeks to stand for the best in citizenship.

The Daily, 10c a week delivered; \$3.00 a year by mail. The weekly \$1.25 a year in advance; \$1.50 a year if not paid in advance,

F. P. NUTTING

Editor and Proprietor

ALBANY, OREGON

Roner Bros.

The Cabinet & Box Factory, Man'rs.
Fruit Boxes, Cases and Crates.
Cor. Jackson and Water. Home Phone 366

ALBANY CITY DIRECTORY

169

CLASSIFIED BUSINESS DIRECTORY

— OF THE —

CITY OF ALBANY

1911-12

Headings appearing with (*) are special.

ABSTRACTS OF LAND TITLE.

Albany Abstract Co, 223 s Broadalbin.

Linn County Abstract Co, sw cor 2nd and Broadalbin.

ACCOUNTANTS.

Powell James F, 130 w 1st.

ADVERTISING WRITERS*.

(Mercantile)

Thunemann, Karl F, 256 e 3rd.

AGRICULTURAL IMPLEMENTS.

Barrett Bros, 137 w 1st

Marvin W H & Co, 122-124 n Broadalbin.

Stewart & Sox Hardware Co, 317-321 w 2nd.

ARCHITECTS.

Burggraf C H, 118 w 2nd.

Hand Wm R, 1st Natnl Bank Bldg, 230 w 1st.

Waterbury Edwin, 328 w 1st.

ART GOODS*.

Young S E & Son, 304-306 w 1st.

ATTORNEYS.

See Lawyers.

AUCTIONEERS.

Moore E L, 443 e 2nd.

Westfall W A, 332 e 3rd.

AUTO COMPANIES.*

Rambler Auto Co Inc, J A Howard Agent, 325 w 1st.

AUTO LIVERIES AND SUPPLIES.

Barrett Bros, 137 w 1st.

Irwin J L, 324 s Broadalbin.

Worley R T, 324 s Broadalbin.

AUTO TOPS, REPAIRING AND TRIMMING.

Horsky W F, 113 w 1st.

Neely Harry, 418 w nd.

BAKERIES.

Beam-Fletcher Co, 401 w 1st.

Meyer Conrad, 243 w 1st.

Parker W M, 216 w 1st.

Tomlinson & Holman, 224-226 s Broadalbin.

Vienna Bakery, 124 w 2nd.

The Blain Clothing Company.

Fruit Lands, Improved and Unimproved, Large and Small Tracts. See the Linn & Benton Real Estate Company, 236 West First Street, Albany, Ore.

170

ALBANY CITY DIRECTORY

BANKS AND BANKERS.

Albany State Bank, nw cor First and Ellsworth.

Cusick J W & Co Bankers, 244 w 1st cor Broadalbin.

First National Bank, 232 w 1st.

First Savings Bank, 121 s Broadalbin.

BANK, STORE AND OFFICE FIXTURES.

Albany Planing Mill, cor Lyon and Water.

Roner Bros, nw cor Jackson and Water.

BARBERS.

Bending A E, 333 e 2nd.

Bruce & Anderson, 338 w 1st.

Crawford Bert, 138 e 1st.

Fiddaman George H, 236 w 2nd.

Huston Bros, 113 s Broadalbin.

Johnson & Jumper, 104 e 1st.

Rex Barber Shop, 1101 s Main.

Thompson George L, 237 w 1st.

Viereck Louis, 217 w 1st.

BATHS.

Bruce & Anderson, 338 w 1st.

Combination Barber Shop, 237 w 1st.

Fiddaman Geo H, 233 w 2nd.

Johnson & Jumper, 104 e 1st.

Viereck Louis, 217 w 1st.

BICYCLE DEALERS AND REPAIRERS.

Albany Bicycle Hospital, 227 w 2d.
Baltimore Gun and Bicycle Works, 336 w 2nd.

Elk-Horn Gun Store, 343 w 2nd.

BILLIARD AND POOL HALLS.

Albany Cigar Store, 112-114 w 1st.

Anderson T J & Son, 426 w 1st.

McAlpin Malcolm, 209 w 1st.

BLACKSMITHS AND HORSE-SHOERS.

Dannals O P, 442 w 2nd.

Driver & Ringland, 243 e 2nd.

Morris W P, e s Ferry bet 1st and Water.

Snyder F L, 404 e 2nd.

Thompson J H, 121 n Broadalbin.

BOARDING HOUSES.

Boys' Boarding Club, 704 s Broadalbin.

Cottage The, Mrs M J Stites, 219 w 4th.

Egan John, 130 e 2nd.

Fox Mrs Lena, 331 e 3rd.

Willis George W, 342 e 2nd.

BOOK BINDERS.

Churchill F K, 325 w 2nd.

Rawlings C G, 123 s Broadalbin.

BOOKS AND STATIONERY.

Jones H J, 229 w 1st.

BOOT AND SHOE MAKERS AND REPAIRERS.

Albany Quick Shoe Repair Shop, 337 w 2nd.

Bentley J W, 329 w 2nd.

Clevenger S H, 136 w 1st.

Molver Knut C, 1105 s Main.

BOOTS AND SHOES.

Blain Clothing Co The, 224-226 w 1st.

Burns Wm C, 325 w 1st.

Flood G A & Co, 341 w 1st.

Missall & Knapp, ne cor Main and Salem Rd.

Prochnow Chas H, 438 w 1st.

Stevens W B & Co, 409-417 w 1st.

Stoltenberg's Shoe Store, 334 w 1st.

Young S E & Son, 304-306 w 1st.

BOTTLERS.

Nelson H A, 337 n 1st.

BOX MANUFACTURERS.

(Fruit)

Albany Cabinet & Box Factory, Water, nw cor Jackson.

Spaulding The Chas K Logging Co, w s Ferry bet 1st and Water.

The Blain Clothing Company.

J. W. Cusick & Co., Bankers,

ALBANY, OREGON

For Your Security,
Capital, Surplus and
Profits, \$100,000.00

ALBANY CITY DIRECTORY

171

BOYS' CLOTHING*.

Blain Clothing Co The, 224-226 w 1st.

BRICK MNFRS AND DEALERS.

Albany Brick Yards, Salem Rd.
Spaulding The Chas K Logging Co,
w s Ferry bet 1st and Water.

BUILDERS' SUPPLIES.

Albany Lumber Co, 127 n Lyon.
Curtis Lumber Co The, John W
Reeder Local Mgr, 1st and Jack-
son.

BUILDING STONE.

Cobb W L, 435 w 1st.

BULBS, SEEDS, ETC.

Murphy R A, 225 w 2nd.

BUTTER MANUFACTURERS.

Albany Butter & Produce Co, sw
cor 5th and Jackson.
Albany Creamery Assn, 900 e 9th.

CABINET MAKERS.

Roner Brothers, nw cor Water and
Jackson.
Steele & Canfield, 122 s Ferry.
Union Furniture Mfrg Co, cor 12th
and Hill.

CANNED GOODS.*

Albany Dressed Beef Company, 136
s Broadalbin.

CANDY MANUFACTURERS.

Churchill R C, 233 w 1st.
Mission Parlors, 309 w 1st.

CARPENTERS AND BUILDERS

(See also Contractors.)

Blount Fred T, 314 s Ellsworth.
Chance Frank, 1625 e 2nd.
Creamer John, 329 s Lyon.
Davidson Ed B, 739 e 1st.
Ensor Frank O, 1006 e 5th.
Hadley I Frank, 1305 e 2nd.
Kenerup Peter, 723 s Ellsworth.
Kirk Wm R, 110 s Cleveland.

Leverich Ambrose W, 4th and Chi-
cago.

Snell Robert, 1315 e Water.
Steele & Canfield, 122 s Ferry.
Valley Building Co, 105 w 1st.
Witter A L, 1040 e 1st.

CARPETS, LINOLEUMS, ETC.

Fortmiller Furniture Co, 421 to
433 w 1st.
Pratt N D, 109 w 1st.
Young S E & Son, 304-306 w 1st.

CARPET CLEANERS.

(Vacuum.)

Jacks L H, 1047 w 7th.

CARRIAGE REPAIRING.

Snyder F L, 404 e 2nd.
CARRIAGE TRIMMING*
Horsky F W, 113 w 1st.

CASE AND CRATE MNFRS.

Roner Bros, nw cor Jackson and
Water.

CEMENT BLOCK MNFRS.

Valley Building Co, 105 w 1st.

CHAIR MNFRS.

Veal R & Son Inc, ne cor 6th and
Main.

CHINA, GLASS AND QUEENS- WARE.

Missourian The, Fox & Cummings,
304 e 2nd.
Stetter M G, 206 w 2nd.
Tomlinson & Holman, 226 s Broad-
albin.

CHINA HAND PAINTED.

Will F G, 236 w 1st.

CHIROPODISTS.

Driver Mrs Carrie, 230 s Lyon.

CIGAR MNFRS.

Eagles Wm, 112 w 1st.

CIGARS AND TOBACCO.

(Wholesale.)

Jackson Walter & Son, American
Cigar Store, 206 w 1st.

The Blain Clothing Company.

 Phone or drop a
postal for our wagon

Magnolia Laundry

172

ALBANY CITY DIRECTORY

RETAIL.

Albany Cigar Store, 112 w 1st.
Anderson & Son, 426 w 1st.
Burkhart & Lec, 342 w 1st.
Butcher Grant, 338 w 1st.
Jackson Walter & Son, 206 w 1st.
Kroschel Bros, 124 e 1st.
King Griff, 321 s Lyon.
McAlpin M, 209 w 1st.
Potts L L, 316 w 2nd.
Rex Ernest, 1101 s Main cor 2nd.
Stetter M G, 206 w 2nd.
Thompson George L, 237 w 1st.
Vandran C A, sw cor 9th and Lyon.

CITY BILL POSTER.

Anderson George C, 130 n Mont-
gomery.

CLOTHES RACKS.

Manufacturers.

Steele & Canfield, 122 s Ferry.

CLOTHING.

Blain Clothing Co The, 224-226 w
1st.
Pfeiffer W F, 208 w 1st.
Sternberg M & Co, 301 w 1st, 118
w 1st.
Tracy Clothing Co, 330 w 1st.

COAL DEALERS.

Albany Fuel Co, A W Dockseader,
1197 Santiam Rd.
Linn County Fuel Co, cor 1st and
Baker.

COLLECTIONS.

Bryant C C, 240 w 1st, Cusick Bank
Bldg.
Western Mercantile Agency, 122
w 1st.

COMMISSION DEALERS.

Albany Supply Co, cor Water and
Ferry.

CONFECTIONERS.

Albany Cigar Store, 112 w 1st.
Arnold Mrs Cora, e s Main opp
e 3rd.

Churchill R C, 233 w 1st.
Dawson & Hoffich, 309 w 1st.
King Griff, 321 s Lyon.
Mission Parlors, 309 w 1st.
Potts L L, 315 w 2nd.
Rex Ernest, 1101 s Main, cor 2nd.
Vienna Bakery, 124 w 2nd.

CONTRACTORS.

See Also Carpenters and Builders.

Brick.

Hammel John, 122 n Sherman.

Cement and Concrete.

Baker W E, Goltra Add, R F D 5.
Kitchen Frank P, 1227 e 2nd.
McDaniel J D, 1639 e Front.
McKey Chas N, 706 e 5th.
Pitman S Arthur, 627 w 5th.
Tanner Bros, 1528 Salem Rd.
Traver J F, 4th and Calapooia.
Murphy Edward L, 839 e 5th.
Vonada Joseph A, 1126 e 2nd.

Lath and Plaster.

Rhodes T H, 417 Cleveland.

Sewer.

Tanner Bros, 1528 Salem Rd.
Vonada Joseph A, 1126 e 2nd.

CREAMERIES.

Albany Butter & Produce Co, 440
e 5th.
Albany Creamery Association, 900
e 9th.

CUT GLASS.

French F M & Son, 314 w 1st.
Will F G, 236 w 1st.

CROCKERY AND GRANITE WARE.

**Christy's Grocery and Meat Mar-
ket**, 1043 e 2nd.

DAIRIES.

Cloverleaf Dairy, Benton Co.
I. X. L. Dairly, Santiam Rd.
Jersey Dairy The, Bryant's Park.
Peebler C P, Santiam Rd.

The Blain Clothing Company.

HAVE YOU MADE YOUR WILL ? Then see
H. N. COCKERLINE, 335 West Second Street, who will make
Your Will and Provide the Money. Phone 246-J. Albany, Oregon.

ALBANY CITY DIRECTORY

173

DAIRY STOCK.

Bryant H, 240 w 1st, Cusick Bank Bldg.

DELIVERY COMPANIES.

Albany Delivery Co, 212 w 1st.

DENTISTS.

Bilyeu Walter, 328 w 1st, Will-Stark Bldg.

Collins George, 320 w 1st.

Cox W A, 225 w 1st.

Curl R H, sw cor 2nd and Lyon.

Gray Londa B, 432 s Ferry.

Hunt R C, rm 6, I O O F Temple.

Littler C V, State Bank Bldg, 105 w 1st.

Leininger H A, 319 w 1st.

DEPARTMENT STORES.

Stevens W B & Co, 409 w 1st.

Young S E & Son, 304 w 1st.

DIAMONDS.

Anderson C O, 313 w 1st.

French F M & Son, 314 w 1st.

Will F G, 236 w 1st.

DRESSMAKERS.

Beeson Isabel, 336 e 1st.

Bowers Dora, 919 e 7th.

Bray Ethel, 629 s Montgomery.

Burkhart & Baltimore, 323 s Lyon.

Creamer Irene, 329 s Lyon.

Ferguson Mrs R A, 413 e 2nd.

Kelsay Mrs A B, 211 s Broadalbin.

Kendall Estella, se cor 5th and Geary.

Moore Mrs Rosalia, 227 w 4th.

Neale Mrs Vietta, 116 s Washington.

Tracy Addie, 618 w 5th.

Tyler Mrs M M, Rms 5 and 6, California House.

DRY GOODS.

Chambers & McCune, 106 w 1st.

Flood G A & Co, 341 w 1st.

Hamilton L E and H J, 317 w 1st.

Missourian The, Fox & Cummings, 304 e 2nd.

Scott & Conn, 301 s Main.

Stevens W B & Co, 409-417 w 1st.

Young S E & Son, 304-306 w 1st.

DRUGGISTS.

(Wholesale.)

Foshay & Mason Inc, 318 w 1st.

DRUGGISTS, RETAIL.

Burkhart & Lee, 342 w 1st.

Dawson Fred Drug Co, 238 w 1st.

Foshay & Mason Inc, 318 w 1st.

Woodworth Drug Co, 120 w 1st.

DYERS AND CLEANERS.

Coon James, 229 w 2nd.

Crane & Fox, 134 w 1st.

Pantatorium The, 420 w 1st.

ELECTRIC LIGHT AND POWER CO.'s.*

Oregon Power Co, 128 w 1st.

ELECTRIC SUPPLIES.

Ralston Electric Supply Co, 310 w 2nd.

ELECTRICIANS.

Ralston Electric Supply Co, 310 w 2nd.

ENAMEL WARE AND TIN-WARE.

Tomlinson & Holman, 226 s Broadalbin.

ENGINEERS.

(Hydraulic)

Fisher & Penland, 230 w 1st.

(Mining)

Fisher & Penland, 230 w 1st.

(Railroad)

Fisher & Penland, 230 w 1st.

ENGRAVERS.

Anderson C O, 313 w 1st.

EXPRESS AND DRAYING.

Cummings E R, 617 w 5th.

Mayberry R B, 236 w 1st.

Penn R C, 918 e Water.

The Blain Clothing Company.

DO YOU USE ELECTRIC LIGHTS ? Ask our New Business Department. Both Phones 15 **Electric Light Co.**

174

ALBANY CITY DIRECTORY

EXPRESS COMPANIES.

Wells Fargo & Company Express,
124 s Ellsworth.

FEED STABLES.

(See also Livery Stables.)
Farmers' Feed Stables, 123 n
Broadalbin.
Palace Feed Stables, e s Ferry nr
Water.

**FENCING, FIELD AND
POULTRY.**

(Wire.)

Barrett Bros, 137 w 1st.

FLORAL COMPANIES.

Albany Floral Co, 128 s Broadalbin

**FLOUR AND FEED, HAY AND
GRAIN.**

Christy's Grocery and Meat Mar-
ket, 1043 e 2nd.

Moore Bishop, 443 e 2nd.

Murphy R A, 225 w 2nd.

FLOURING MILLS.

Albany Mill & Elevator Co The,
202 n Jefferson.

Portland Flour Mills, Red Crown
Mill, 225 n Thurston.

FOUNDRIES.

Albany Iron Works, 101 n Mont-
gomery.

Watson Bros Iron Works, ne cor
1st and Jackson.

FRUIT BOX MNFRS.

Roner Bros, nw cor Jackson and
Water.

Spaulding The Chas K Logging Co,
w s Ferry nr Water.

FRUITS AND VEGETABLES.

Albany Dressed Beef Co, 136 s
Broadalbin.

Dooley Brothers, ne cor 9th and
Lyon.

Eastburn W A, 212 w 1st.

Oregon Market The, 202 s Ferry.

Parker W M, 216 w 1st.

Prouty L E, 436 w 1st.

Scott & Conn, 301 s Main.

Stetter M G, 206 w 2nd.

Tomlinson & Holman, 226-228 s
Broadalbin.

FRUIT LANDS.*

Linn & Benton Real Estate Co, 236
w 1st.

Beam Owen, 328 w 1st.

Oregon Title & Trust Co, sw cor
2nd and Broadalbin.

FURNISHED ROOMS.

California Rooming House, se cor
2nd and Montgomery.

Hinckley Mary J, 117 w 5th.

Olin Mrs N E, 130 e 3rd.

Rumbaugh Addie G, 431 s Mont-
gomery.

Sullivan Mrs Maggie, 131 s Lyon.

FURNITURE MNFRS.

Roner Bros, nw cor Jackson and
Water.

Union Furniture Manfr Co, cor
12th and Hill.

FURNITURE AND CARPETS.

Fortmiller Furniture Co, 421 to
433 w 1st.

Pratt N D, 109 w 1st.

Rogoway R, 128 to 134 w 2nd.

FURNITURE REPAIRING.*

Steele & Canfield, 122 s Ferry.

GARAGES.

Irvin J L, 324 s Broadalbin.

Barrett Bros, n Ellsworth.

GARDENERS.

(Landscape.)

Covalt G C, 1139 e 2nd.

Kruse John, 202 n Montgomery.

Pollman John H, 330 s Pine.

GAS AND STEAM FITTERS.*

Ludwig Martin, 136 s Ferry.

Medin & Stuart, 116 w 2nd.

The Blain Clothing Company.

Albany Steam Laundry **BOTH PHONES** 7th & Jackson Sts.

ALBANY CITY DIRECTORY

175

GENTS' FURNISHINGS.

Blain Clothing Co The, 224-226 w 1st.
Sternberg M & Co, 301 w 1st, 118 w 1st.
Pfeiffer W F, 208 w 1st.
Stevens W B & Co, 409-417 w 1st.
Tracy Clothing Co, 330 w 1st.
Young S E & Son, 304 w 1st.

GLASS.

Albany Planing Mill, cor Lyon and Water.
Cameron M J & Son, ft of Ferry.

GRAIN BUYERS.

Albany Mill and Elevator Co The, 202 n Jefferson.
Portland Flouring Mill, 225 n Thurston.

GRAIN ELEVATORS.

Albany Mill and Elevator Co, 202 n Jefferson.
Portland Flouring Mills Co, Red Crown Mill, 225 n Thurston.

GREEN HOUSES.

Albany Floral Co, 128 s Broadalbin.

GROCERS.

Albany Dressed Beef Co, 136 s Broadalbin.
Beam-Fletcher Co, 401 w 1st.
Christy's Grocery and Meat Market, 1043 e 2nd.
Dooley Brothers, ne cor 9th and Lyon.
Eastburn W A, 212 w 1st.

Gilbert Bros, 310 w 1st.
King Griff, 321 s Lyon.
Lemhke Herman, 9th and Elm.
Meyer Conrad, 243 w 1st.
Missall & Knapp, ne cor Main and Salem Rd.
Missourian The, Fox & Cummings, 304 e 2nd.
Oregon Market The, 202 s Ferry.
Parker W M, 216 w 1st.
Prouty L E, 436 w 1st.
Ream Charlotte M, 244 w 2nd.
Rowell O S, 103 w 1st.
Scott & Conn, 301 s Main.
Stetter M G, 206 w 2nd.
Tomlinson & Holman, 226-228 s Broadalbin.
Worley W T, 144 w 1st.
Young S E & Son, 304 w 1st.

GUNSMITHS.

Elk-Horn Gun Store The, 343 w 2nd

GUNS AND AMMUNITION.

Shrader G J, 343 w 2nd.
Stewart & Sox Hardware Co, 317-321 w 2nd.

HAIR GOODS MFR.

Purdom Mrs B F, 135 e 1st.

HARDWARE.

Albany Hdware Co, 219 w 1st.
Gilbert Bros, 310 w 1st.
Hulbert-Ohling Hardware Co, 410 w 1st.
Scott & Conn, 301 s Main.
Stewart & Sox Hardware Co, 317-321 w 2nd.

THE STAR BAKERY

C. MEYER, Proprietor

Fresh Groceries and Provisions, Fresh Pies, Cakes,
Pastry; Fresh Bread Daily

Both Phones, Main 57

243 West First Street

The Blain Clothing Company.

Holt Again

**Best Meats, Best Values
Best Treatment
Both Phones**

176

ALBANY CITY DIRECTORY

HARNESS MNFRS.

Horsky F W, 113 w 1st.
Wagner Chas, 344 w 2nd.

HARNESS AND SADDLERY.

(Dealers.)

Barrett Bros, 137 w 1st.
Horsky W F, 113 w 1st.
Marvin W H & Co, 122-124 n
Broadalbin.
Wagner Chas, 344 w 2nd.

HAY, GRAIN, FEED, ETC.

Moore Bishop, 443 e 2nd.
Murphy R A, 225 w 2nd.
Senders M & Co Inc, 434 w 1st.

HEATING AND VENTILATING.*

Ludwig M, 135 s Ferry.
Medin & Stuart, 116 w 2nd.
Metzgas & Son, 212 e 1st.

HORSE IMPORTERS.

Denver Horse Importing Co, nw
cor 8th and Jackson.

HOTELS.

Depot Hotel, 9th and Lyon.
Hotel Albany, 215 w 1st.
Hotel Revere, sw cor 1st and Ellsworth.
Russ House The, 105 e 1st.
St. Charles Hotel, nw cor 1st and
Washington.

Vandran Hotel, sw cor 9th and
Lyon.

HOUSE FURNISHERS.

Fortmiller Furniture Co, 421-423 w
1st.
Pratt N D, 109 w 1st.

HOUSE FURNISHINGS.

Young S E & Son, 304-306 w 1st.

HOUSE MOVERS.

Hockspeier Fred, 234 s Jackson.
Ruettner Peter, 1029 e 3rd.

ICE MANFRS.

Albany Butter & Produce Co, sw
cor 5th and Jackson.
Albany Ice Co, cor 3rd & Vine.

ICE DEALERS.

Albany Ice Company, ne cor 3rd
and Vine.
Murphy R A, 225 w 2nd.

ICE CREAM MNFRS.

Albany Butter & Produce Co, 440
e 5th.

ICE CREAM PARLORS AND LUNCH.

Albany Cigar Store, 112 w 1st.
Arnold Mrs Cora, e s Main opp 3rd
Churchill R C, 233 w 1st.
Hoflich & Dawson, 309 w 1st.
King Griff, 321 s Lyon.
Mission Parlors, 309 w 1st.
Vienna Bakery, 124 w 2nd.

CHAS. WAGNER

HARNESS AND SADDLERY



Manufacturer of Light and Heavy Harness

AND DEALER IN

Collars, Sweat Pads, Blankets, Whips, Etc.

344 West Second Street

ALBANY, OREGON

The Blain Clothing Company.

INSURANCE AGENTS.

(Fire.)

Albany Real Estate Co, 205 w 1st.
Beam Owen, 328 w 1st.
Bryant C C, 240 w 1st, Cusick Bank Bldg.
Collins & Taylor, 132 w 1st.
Curtis Real Estate Co, 106 n Ellsworth.
Gray L J & Co, 131 s Lyon.
Howard J A, 325 w 1st.
Linn & Benton Real Estate Co, 236 w 1st.
Merrill H F, 331 w 2nd.
Oregon Title and Trust Co The, sw cor 2nd and Broadalbin.
Pipe J V, 203 w 2nd.
Powell James A, 130 s Broadalbin.
Senders M & Co Inc, 434 w 1st.
Schultz I R, 222 e 1st.
Schultz H R, 222 e 1st.
Tebault C W, 335 s Lyon.
Warner Real Estate Co, 112 s Ferry.
Weatherford A B, 122 w 1st.

INSURANCE AGENTS.

(Life.)

Cockerline H N, 335 w 2nd.
Merrill H F, 331 w 2nd.

INSURANCE COMPANIES.*

(Fire.)

Pacific Home Mutual Fire Ins Co, 222 e 1st.

(Life.)

Northwestern Mutual Life Ins Co, of Milwaukee Wis, 335 w 2nd.

INTERIOR AND WINDOW DECORATING.*

Thunemann Karl F, 526 e 3rd.

IRON WORKS.*

Albany Iron Works, 101 n Montgomery.
Watson Bros Iron Works, ne cor 1st and Jackson.

JEWELERS.

French F M & Son, 314 w 1st.
Will F G, 236 w 1st.

JUSTICES OF THE PEACE.

Porter O T, 331 w 1st.
Swan L L, 232 w 1st.

LACE CURTAINS.

Fortmiller Furniture Co.* 421 w 1st.
LADIES' TAILORED SUITS.
Chambers & McCune, 106 w 1st.
Hamilton L E & H J, 317 w 1st.
Stevens W B & Co, 409-417 w 1st.
Young S E & Son, 304-306 w 1st.

LADIES' TAILORING.*

Paris Cloak and Suit House, 337 w 1st.

LAUNDRIES.

Albany Steam Laundry, sw cor 7th and Jackson.
Magnolia Steam Laundry, 319 e 1st.

LATH AND SHINGLES.*

Albany Lumber Co, 127 n Lyon.
Curtis Lumber Co The, John W Reeder Local Mgr, 1st and Jackson.

LAWYERS.

Bilyeu W R, 403 w 1st.
Bryant C C, Cusick Bank Bldg, 240 w 1st.
Christy John C, Rm 13 First Nat Bank Bldg.
Curl Laughlin M, 225 s Broadalbin.
Hewitt & Sox, 1st Nat Bank Bldg, 230 w 1st.
Hill Gale S, Cusick Bank Bldg, 240 w 1st.
Risley W S, 319 w 1st.
Stites T J, 331 w 1st.
Swan L L, 1st Nat Bank Bldg.
Weatherford J K, 122 w 1st.
Weatherford M V, 122 w 1st.
Whitney J J, 319 w 1st.
Wright & Johnston, Rms 8-9 Wright Blk.

LEATHER GOODS.

Horsky F W,* 113 w 1st.

LIBRARIES (CIRCULATING).

Jones H J, 229 w 1st.

The Blain Clothing Company.

Stock Ranches, Large Tracts of Timber, Saw Mills, Etc.,

See the Linn & Benton Real Estate Co., 236 West First Street, Albany.

178

ALBANY CITY DIRECTORY

LIVERY STABLES.

Gould G D and Fred, 139 w 2nd.
Peacock Albert, 441 w 2nd.
Wigwam Livery and Sale Stables,
P C Andersen and Son, nw cor
2nd and Baker.

LIME, PLASTER & CEMENT.

Albany Lumber Co, 127 n Lyon.
Curtis Lumber Co The, John W
Reeder Local Mgr, 1st and Jack-
son.
Spaulding The Chas K Logging Co,
e s Ferry bet 1st and Water.

LINOTYPE MACHINES.

Alexander Thos L, 325 w 2nd.

LOANS.

Burkhart C G., 102 e 1st.
Christy John C, Rm 13, 1st Nat
Bank Bldg.
Oregon Title & Trust Co, sw cor
2nd and Broadalbin.
Wright & Johnston. Rms 8 and 9,
Wright Blk.

LOCK AND KEY REPAIRING.

Albany Bicycle Hospital, 227 w 2nd.

LUMBER MNFRS.

Albany Lumber Co, 127 n Lyon.
Curtis Lumber Co The, John W
Reeder Local Mgr, First and
Jackson.
Spaulding the Chas K Logging Co,
e s Ferry bet 1st and Water.

LUMBER DEALERS.

Albany Lumber Co, 127 n Lyon.
Curtis Lumber Co The, John W
Reeder Local Mgr, First and
Jackson.
Spaulding the Chas K Logging Co,
e s Ferry bet 1st and Water.

MACHINERY AND HEAVY HARWARE.

Barrett Bros, 137 w 1st.

MACHINE SHOPS.

Albany Iron Works, 101 n Mont-
gomery.
Watson Bros Iron Works, ne cor
1st and Jackson.

MARBLE WORKS.

McDaniel I S, 327 s Lyon.

MASSAGE PARLORS.

Tubbs Mrs M C, 115 s Ferry.

MEAT MARKETS.

Albany Dressed Beef Company,
136 s Broadalbin.
Broders Henry, 210 w 2nd.
**Christy's Grocery and Meat Mar-
ket,** 1043 e 2nd.
Craft M B, 242 w 2nd.
Kopplin W, e 2nd cor Montgomery.
Missall & Knapp, se cor Main and
Salem Rd.
Schultz F W, 220 w 1st.

MERCHANT TAILORS.

Coon James, 229 w 1st.
Paulus P, 138 w 1st.

MILL FEED.

Albany Mill & Elevator Co The,
202 n Jefferson.
Portland Flouring Mills Co, 225 n
Thurston.

MISSION FURNITURE MAKERS.

Neeley Harry, 424 w 2nd.
Steele & Canfield, 122 s Ferry.

MILLINERY.

Nichols Mrs G E, 227 w 1st.
Wilkinson Mrs A, 116 s Ferry.
Young S E & Son, 304-306 w 1st.

MINING COMPANIES.

Silver King Mining Co, 319 w 1st.

MOTORCYCLE DEALERS.*

Baltimore Gun & Bicycle Works,
336 w 2nd.

The Blain Clothing Company.

J. W. Cusick & Co., Bankers,

ALBANY, OREGON

For Your Security.
Capital, Surplus and
Profits, \$100,000.00

ALBANY CITY DIRECTORY

179

MUSIC STUDIOS.

Wilson Prof E L and Mrs Francis M, Bank of Oregon Bldg, 312 w 1st.

MUSIC TEACHERS.

Hart Nellie, 104 w 3rd.
Swank Grace, 220 w 6th.
Taylor Vera V, 320 e 1st.
Wilson Prof E L, 312 w 1st.
Wilson Mrs Francis M, 312 w 1st.

MUSICAL MERCHANDISE.

Davenport's Music House, 402 w 1st.
Eilers' Music House, Prof P J Head Mgr, 120 w 2nd.

NOTARY PUBLIC.

Bilyeu Wm R, 403 w 1st.
Bryant C C, 240 w 1st, Cusick Bank Bldg.
Burkhart C G, 102 e 1st.
Christy John C, Rm 13, First Nat Bank Bldg.
Collins J J, 132 w 1st.
Curl Laughlin M, 225 s Broadalbin.
Davis Velma G, sw cor 2nd and Broadalbin.
Gray L J, 236 w 2nd.
Hall A D, 236 w 1st.
Hawkins Harry M, sw cor 2nd and Broadalbin.
Hewitt H H, 1st Nat Bank Bldg, 230 w 1st.
Hill Gale S, Cusick Banks Bldg, 240 w 1st.
Johnston Dan, Rms 8-9, Wright Block.
Merrill H F, 331 w 2nd.
Powell James F, 130 s Broadalbin.
Prettyman W D, 140 e 1st.
Risley W S, 319 w 1st.
Sox C E, 1st Nat Bank Bldg.
Stites T J, 331 w 1st.
Swan L L, 1st Nat Bank Bldg.
Weatherford A B, 122 w 1st.
Weatherford M V, 122 w 1st.
Whitney J J, 319 w 1st.
Wieder C H, sw cor 2nd and Broadalbin.

Wright George W, Rms 8-9 Wright Blk.

Yates R T, 1st Nat Bank Bldg, 230 w 1st.

NOTIONS.

Missall & Knapp, ne cor Main and Salem Rd.
Flood G A & Co, 341 w 1st.
Scott & Conn, 301 s Main.
Stevens W B & Co, 409-417 w 1st.
Young S E & Son, 304-306 w 1st.

NURSERIES.

Albany Nurseries, 312 w 2nd.

NURSES.

Bridges Nellie, 1208 w 8th.
Newton Julia A, Rm 3, 118 w 2nd.
Olin Mrs N E, 130 e 3rd.
Thompson Juanita, sw cor 8th and Cottage.
Zuhlsdorf Amelia, 732 w 4th.

OPTICIANS.

Anderson Charles O, 313 w 1st.
French F M & Son, 314 w 1st.
Meade C E, 329 w 2nd.

OPTICAL GOODS.

Anderson Charles O, 313 w 1st.
French F M & Son, 314 w 1st.
Meade E C, 329 w 2nd.

ORCHARD TRACTS.

Linn and Benton Real Estate Co, 236 w 1st.
Tebault Real Estate Co, 335 s Lyon.

ORCHARD COMPANIES.

Linnhaven Orchard Company, sw cor 2nd and Broadalbin.
Linn County Orchard Colony, 335 s Lyon.

OYSTERS, FISH AND GAME.

Albany Dressed Beef Company, 136 s Broadalbin.
City Fish Market, 109 s Lyon.

PATTERN MAKERS.*

Watson Bros Iron Works Inc, ne cor 1st and Jackson.

The Blain Clothing Company.

**Prompt
and
Reliable**

Magnolia Laundry

**Both Phones
50
Albany, Ore.**

180

ALBANY CITY DIRECTORY

PAINTERS.

(House and Sign.)

Kirk Wm, 1540 e 2nd.
Nachand E H, 1124 e 2nd.
Suesens Henry, 416 w 2nd.
Young T B, 122 s Ferry.

PAINTS AND OILS.

Barrett Bros, 137 w 1st.

PAINTS, OILS AND VARNISHES.

Burkhart & Lee, 342 w 1st.
Foshay & Mason Inc, 318 w 1st.
Scott & Conn, 301 s Main.
Stewart & Sox Hardware Co, 317-
321 w 2nd.
Young T B, 122 s Ferry.

PAPER HANGERS.*

Suesens Henry, 416 w 2nd.
Young Thomas B, 122 s Ferry.

PHONOGRAPHS AND RECORDS.

Dawson Fred Drug Co, 120 w 1st.

PHOTOGRAPHERS.

Burkhart D C, 333 w 1st.
Crawford J G, 205 w 1st.
Ragan G C, 120 w 2nd.

PHYSICIANS AND SURGEONS.

Akin J L, 132 s Jefferson.
Davis W H, 320 w 1st.
Ellis Matthew H, 225 w 1st, both
phones 38.
Hill J Linsey, 121 e 1st.
Kavanaugh H J, I O O F Temple,
both phones 11, 340 w 1st.
Myers Joseph, 319 w 1st.
Shinn W R, 1st Nat Bank Bldg,
230 w 1st.
Stark A, M D, 328 w 1st, Will-Stark
Bldg.
Tracy L E, 328 w 1st, Will-Stark
Bldg.
Wallace & Wallace, 319 w 1st.

PHYSICIANS.

(Chiropractic.)

Matthews O S, 325 s Lyon.

PHYSICIANS.

(Mechano Therapy.)

Pogholiew Paul N, M T, Room 2,
Brenner Bldg, 340 w 1st.

PHYSICIANS.

(Osteopath.)

Leweaux Dr Virginia, nw cor 3rd
and Broadalbin, both phones.
Marshall Dr Mary M, Albany State
Bank Bldg, 207 w 1st, both
phones.

PHYSICIANS.

(Chinese.)

Wo Dr Hing, 117 w 2nd.

PIANOS AND ORGANS.

Davenport Music House, 402 w 1st.
Eilers' Music House, 120 w 2nd.
Head Prof P J, 120 w 2nd.

PIANO TUNERS.

Davis Clarence B, 402 w 1st.
Head Prof P J, 120 w 2nd.
Henderson C M, 120 w 2nd.

PICTURES AND FRAMES.

Fortmiller Furniture Co, 421 w 1st.

PLANING MILLS.

Albany Lumber Co, 127 n Lyon.
Albany Planing Mill, ft of Lyon.
Cameron M J & Son, ft of Ferry.
Spaulding The Chas K Logging Co,
w s Ferry bet 1st and Water.

PLANTS AND FRUITS.

Duedall I C, 1½ mi e Lebanon Rd.

PLUMBERS, GAS AND STEAM FITTERS.

Francis Bros, 126 s Ellsworth.
Ludwig Martin, 136 s Ferry.
Medin & Stuart, 116 w 2nd.
Metzger G E & Son, 212 e 1st.

POPCORN AND POPCORN CRISP MNFRS.

Albany Popcorn Crisp Co, 331 s
Lyon.

The Blain Clothing Company.

Wisdom and Thrift

say buy, and buy now—as death or old age are certain—overcome both with Life or Endowment Insurance in The Northwestern Mutual.
H. N. Cockerline, 335 West Second St. Phone 246-J

POST CARDS AND VIEWS.

Crawford J G, 207 w 1st.
Jones H J, 229 w 1st.

POULTRY SUPPLIES.

Moore Bishop, 443 e 2nd.
Murphy R A, 225 w 2nd.

POULTRY YARDS.

Revere Poultry Yards, w end 7th.
Vunk Claude W, e Salem Rd.

PRODUCE DEALERS.

Jones Produce Co, 111 w 2nd.
Young S E & Son, 304-306 w 1st.

PRINTERS (BOOK AND JOB).

Churchill F K, The Business Printer, 325 w 1st.
Rawlings C G, 123 s Broadalbin.

PULP WOOD.*

Spaulding The Chas K Logging Co, n Ferry.

REAL ESTATE.

(Dealers.)

Albany Real Estate Co, 205 w 1st.
Beam Owen, 230 w 1st.
Burkhart C G, 102 e 1st.
Collins & Taylor, 132 w 1st.
Curran & Monteith, ft Washington.
Curtis Real Estate Co, 106 n Ellsworth.
Gray L J & Co, 131 s Lyon.
Hornback Charles, s Lyon and 10th.
Howard J A, 325 w 1st.
Linn & Benton Real Estate Co, 236 w 1st.
McCourt & Prettyman, 140 e 1st.
Merrill H F, 331 w 2nd.
Oregon Title and Trust Company, sw cor 2nd and Broadalbin.
Pipe J V, 203 w 2nd.
Powell James F, 130 s Broadalbin.
Ritchie Wm Land Co, 339 w 1st.
Roth A W & Co, 106 e 1st.
Tebault Real Estate Co, 335 s Lyon.
Warner Real Estate Co, 112 s Ferry.
Weatherford A B, 122 w 1st.
Wright George W, Rms 8-9 Wright Block.

REPAIR SHOPS, GENERAL.*

Elk-Horn Gun Store The, 343 w 2nd

RESTAURANTS.

Albany Home Restaurant, 202 w 2nd.
Broadalbin The, ne cor 2nd and Broadalbin.
Dumbeck & Keiffer, 418 w 1st.
Hotel Albany Restaurant, 215 w 1st
Imperial Restaurant The, 322 w 2nd

ROOFING AND BUILDING PAPER.

Albany Lumber Co, 127 n Lyon.
Curtis Lumber Co The, John W. Reeder Local Mgr, First and Jackson.
Spaulding The Chas K Logging Co, w s Ferry bet 1st and Water.
Stewart & Sox Hardware Co, 317-321 w 2nd.

ROOMING HOUSES.

Albany Rooming House, 502 w 1st.
Bowman Wm H, 305 s Lyon.
Burkhart Mrs Margaret, 518 w 2nd.
California Rooming House, se cor 2nd and Montgomery.
Franklin House, 124 e 1st.
King Griff, 323 s Lyon.
Long Mrs Marie, 139 e 1st.
Walton's Rooming House, 214 e 1st.

SADDLES AND HARNESS.*

(See Harness and Saddlery.)
Horsky W F, 113 w 1st.

SASH, DOORS AND MOULDINGS.

Albany Planing Mill, cor Lyon.
Cameron M J & Son, ft Ferry.
Curtis Lumber Co, e 1st and Jackson.
Spaulding The Chas K Logging Co, e s Ferry bet 1st and Water.

SAW MILLS.*

Albany Lumber Co, cor Lyon and Water.
Spaulding The Chas K Logging Co, w s Ferry bet 1st and Water.

The Blain Clothing Company.

Electric Irons

Make Ironing Day Easy.

See the

Electric Light Co. Both Phones 15

182

ALBANY CITY DIRECTORY

SECOND-HAND STORES.

Cooper H L, 142 e 1st.
Rogoway Edward, 120 e 1st.
Rogoway Ray, 128 w 2nd.

SEEDS.

(Dealers.)

Carter & Robson, 120 to 130 n Broadalbin.

Moore Bishop, 443 e 2nd.

Murphy R A, 225 w 2nd.

Senders M & Co Inc, 434 w 1st.

SEEDS AND BULBS.

Albany Floral Co, 128 s Broadalbin.

SEWERPIPE AND TILING.

Spaulding The Chas K Logging Co, w s Ferry bet 1st and Water.

SEWING MACHINES.*

Stewart & Sox Hardware Co, 317-321 w 2nd.

SHEET METAL WORK.

Francis Bros, 126 s Ellsworth.

Ludwig M, 136 s Ferry.

Medin & Stuart, 116 w 2nd.

Metzgs G E & Son, 212 e 1st.

SHINGLE MNFRS.

Albany Shingle Mill, E A Thompson Prop, cor Jefferson and Water.

SHOOTING GALLERY.

Lee S J, 422 w 1st.

SIGN WRITERS.

Suesens Henry, 416 w 2nd.

Young T B, 122 s Ferry.

SKATING RINKS.

Marshall & Lobaugh, se cor 1st and Baker.

SMOKERS ARTICLES.

American Cigar Store, 206 w 1st.

SPORTING GOODS.*

Elk-Horn Gun Store The, 343 w 2nd.

Stewart & Sox Hardware Co, 317-321 w 2nd.

STEAMSHIP AGENTS.

Burkhart C G, 102 e 1st.

STENOGRAPHERS.

Halsey Minnie, 325 w 1st.

Yates R T, 1st Nat Bank Bldg, 230 w 1st.

STERLING SILVER.*

Will F G, 236 w 1st.

STEROTYPERS.

Churchill The Business Printer, 325 w 2nd.

STOCK FOODS.

Columbia Stock Foods, R A Murphy County Agent, 225 w 2nd.

STORE AND OFFICE FIXTURES.

Roner Bros, nw cor Jackson and Water.

STOVES, RANGES, ETC.

Albany Hardware Co, 219-221 w 1st.

Hulbert-Ohling Hdw Co, 401 w 1st.

Rogoway, Ray, 128 to 134 w 2nd.

Stewart & Sox Hardware Co, 317-321 w 2nd.

SUIT CASES, VALISES, ETC.*

Horsky F W, 113 w 1st.

SURVEYORS & ENGINEERS

Fisher G H, Flynn Blk, w 1st.

TANNERIES.

Albany Tannery, 240 n Madison.

Star Tannery, cor Water and Lafayette.

TEAS, COFFEES, SPICES, BAKING POWDERS, ETC.

Commercial Tea Co, 337 w 1st.

Grand Union Tea Co, Frank W

Oliver Agt, 236 w 2nd.

Meiser & Meiser, 322 w 1st.

TELEGRAPH COMPANIES.

Postal Telegraph-Cable Co, 123 s Broadalbin.

Western Union Telegraph Co The, 124 s Ellsworth.

The Blain Clothing Company.

Albany Steam Laundry **BOTH PHONES** 7th & Jackson Sts.

ALBANY CITY DIRECTORY

183

TELEPHONE COMPANIES.

Home Telephone Company, 312 w 2nd.
Pacific Telephone & Telegraph Co, 110 w 2nd.

THEATRES.

Albany Opera House, 220 e 1st.

THEATRES.

(Moving Pictures.)

Dreamland The, 420 w 1st.
Electric Theatre The, 406 w 1st.
Empire Theatre, 305 w 1st.

TILING.

(Art.)

Spaulding The Chas K Logging Co, n Ferry bet 1st and Water.

TIMBER AND TIMBER LANDS

Collins & Taylor, 132 w 1st.
Fish & Hodges, I O O F Temple.
Linn & Benton Real Estate Co, 236 w 1st.
Merrill D W, 340 w 1st.
Ritchie Wm Land Co, 339 w 1st.
Spaulding The Chas K Logging Co, e s Ferry bet 1st and Water.
Tebault Real Estate Co, 335 s Lyon

TITLE & TRUST COMPANIES.

(Land.)

Oregon Title and Trust Co The, sw cor 2nd and Broadalbin.

TOILET ARTICLES.

Achenbach Mrs M J, 806 e 2nd.
Burkhart & Lee, 342 w 1st.
Dawson Fred Drug Co, 238 w 1st.

Foshay & Mason Inc, 318 w 1st.
Woodworth Drug Co, 120 w 1st.
TYPEWRITERS AND SUPPLIES.

Churchill F K, 325 w 2nd.
Rawlings C G, 123 s Broadalbin.

TRANSPORTATION

(Railroad.)

Corvallis & Eastern R R Co, Union Depot.
Portland Eugene & Eastern Railway Co, (Welch Line), nw cor 10th and Lyon.
Southern Pacific Co, Union Depot.

(Water.)

Oregon City Transportation Co, Water and Broadalbin.

UNDERTAKERS AND EMBALMERS.

Fortmiller Furniture Co, 421 to 433 w 1st.

VARIETY STORES.

Alcorn & Herdman, 223 w 1st.
Stearns H A, 313 w 1st.

VEHICLES.*

Barrett Bros, 137 w 1st.
Marvin W H & Co, 122 n Broadalbin.
Stewart & Sox Hardware Co, 317 321 w 2nd.

VETERINARIAN SURGEONS.

Jones W F, 123 n Broadalbin, both phones.
Smith J J, 516 s Elm.
Wright C C, M D C, 139 w 2nd.

Bell Phone 200-R
Home Phone 1285

W. F. Jones
Veterinarian
ALBANY OREGON

Graduate of Western Veterinary College
Post Graduate Kansas City College

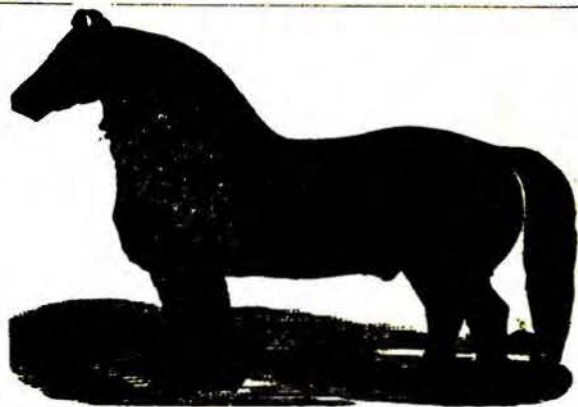

Holt Again

**Best Meats, Best Values
Best Treatment
Both Phones**

184

ALBANY CITY DIRECTORY

VIOLIN MAKERS AND REPAIRERS.

Richards Hiram S, 615 e 6th.

WAGON AND CARRIAGE MAKERS AND REPAIRERS.

Dawson & Swank, 223 e 2nd.

Neely Harry, 418 w 2nd.

Snyder F L, 404 e 2nd.

WALL PAPER.*

Burkhart & Lee, 342 w 1st.

Dawson Fred Drug Co, 238 w 1st.

WAREHOUSES.

Albany Mill and Elevator Co The,
202 n Jefferson.

Portland Flouring Mills Co, 225 n
Thurston.

WATCHES, CLOCKS AND JEWELRY.

Anderson Charles O, 313 w 1st.

French F M & Son, 314 w 1st.

Meade Wait, 329 w 2nd.

Will F G, 236 w 1st.

WATER POWER CO.'s.

Oregon Power Co, 128 w 1st.

WINDOW SHADES, BLINDS, ETC.

Fortmiller Furniture Co, 421 to 433
w 1st.

WOOD YARDS.

Albany Fuel Co, A W Dockstader
1197 Santiam Rd.

Ellis J D, 906 e 4th.

Mayberry R B, 236 w 1st.

Thompson E A, cor Jefferson and
Water.

THE JERSEY DAIRY

PURE MILK and CREAM

From Tuberculine Tested Herd

W. C. SCHULTZ, Proprietor

Both Phones

Bryant's Park

Albany Steam Laundry, Wyatt Bros., Props

THERE'S A REASON

Why Our Laundry Pleases. Our Prices Are Right, and our experience assisted by the newest and most up-to-date machinery, enables us to turn out work both promptly and satisfactory. (We do not tear—we do not loose). We would especially call your attention to our New Columbia Mangle for Flat work. Phone for our wagon, we will appreciate your patronage. Both Phones. ALBANY STEAM LAUNDRY
Seventh and Jackson Streets Wyatt Bros., Proprietors

The Blain Clothing Company.

ALBANY PLANING MILL

C. W. SEARS & SON, Proprietors.

Manufacturers of Sash, Doors, Mouldings, House, Bank, Store and Church Furnishings, Show Cases, Mantels, Grill, Barber and Bar Fixtures.

BOTH PHONES

Mill and Office Foot Lyon Street ALBANY, OREGON

The Albany Mill and Elevator Company

MANUFACTURERS OF

Johnson's Best Flour

WE GUARANTEE IT

General Storage and Warehouse Business. Mill Feed of all kinds. Mill and general office

202 North Jefferson Street

ALBANY, OREGON

Albany Popcorn Crisp Company

GEORGE H. PATTERSON, Propr.

Molasses and Coconut Flavors, Popcorn Balls and Crisp, Buttered Corn and Peanuts. Also Cigars, Tobaccos and Smokers Articles.

Ice Cream and Soda Waters

331 South Lyon Street

ALBANY, OREGON

WASH YOUR OWN CLOTHES ?

Well, that's your privilege; but when you see the excellent work we do, and the low prices we charge for family washing, the chances are that your next week's washing will come to us. Needn't send—we'll call, also deliver, on the day we promise it. Ask us, by word of mouth, mail or telephone, what we charge.

Magnolia Steam Laundry

BOTH PHONES 50

ALBANY, OREGON

ALBANY EVENING HERALD.

By C. CLINTON PAGE

Leading Daily and Weekly Newspaper
of Albany and Linn County

SUBSCRIPTION:

Daily, per year...\$5.00. Weekly, per year...\$1.50

Also Does Commercial Printing.

432 West First Street

Both Phones

The Cabinet and Box Factory

RONER BROS., Proprietors

Manufacturers of Fruit Boxes, Cases and Crates of
Every Description, Furniture, Store and
Bar Fixtures, Etc.

Home Phone 366

Bell Phone 254-R

Corner Water and Jackson Streets

ALBANY, OREGON

S. G. Simon

J. P. Roberts

W. E. Yates

A. D. Hall

LINN & BENTON REAL ESTATE COMPANY

Dealers in Stock and Dairy Ranches, Bearing
Fruit Orchards, Fruit Lands, Timber, Garden
Truck Lands, City Lots, Acreage and City
Property.

BOTH PHONES.

236 West First Street

Albany, Oregon

BLACK EAGLE MINING & MILLING COMPANY

Capital Stock \$1,000,000.00



The mines of the Black Eagle Mining and Milling Company are situated about 50 miles East of Albany in Cascade Mountain Range and are reached via C. & E. R. R. and 14 miles of wagon road. The last six miles of this road being built at a cost of over \$25,000.

This property consists of a group of mining claims, carrying values in gold, silver and copper, copper predominating, the principal ores being malchite, chalcopryite, bornite and chalcocite, the well known commercial ores of copper. Shaft and tunnel work will aggregate about 2000 feet. Main tunnel over 800 feet, mine equipped with modern power drills, assay office, blacksmith shop and saw mill, and concentrator and smelter will be installed at an early date, for which purpose a limited amount of treasury stock will be offered for sale. R. F. Shier is President and Manager and S. O. Rice, Gates, Oregon, is Secretary.

SILVER KING MINING COMPANY, Inc.

Capital Stock \$1,000,000.00



The properties of the Silver King Mining Company are situated 10 miles from Gates, Oregon, on the C. & E. R. R., Albany being the point from which supplies are obtained. This is a Silver-Lead property and consists of a group of mining claims carrying values in Gold, Silver, Lead and Zinc. The veins are developed by about 600 feet of shaft and tunnel work, showing large bodies of good concentrating ore, one vein having exposed over 20 feet of concentrating ore. Timber and water power on property sufficient for all mining and milling purposes.

A main working tunnel will be driven to tap and develop these veins at a depth of over 1000 feet, for which purpose a limited amount of treasury stock will be sold.

WALTER H. WHITTEN,
W. S. RISLEY, President,
Secretary, Albany, Oregon.

The Linn County Abstract Co.

Corner Second and Broadalbin Streets

ALBANY, OREGON

FORTMILLER FURNITURE CO.

For Furniture, Carpets and Linoleum
ALBANY, OREGON
421-423 West First Street

Albany Dressed Beef Co.

EVERYTHING TO

EAT

BOTH PHONES 22

THE

Blain Clothing Company

FLINN BLOCK

ALBANY, ORE.

ALBANY FLORAL COMPANY, 129 S. Broadalbin
BOTH PHONES.

The **JERSEY DAIRY**, Milk and Cream

BOTH PHONES

W. C. SCHULTZ, Proprietor

BRYANT'S PARK