

**RESOLUTION NO. 6281**

A RESOLUTION AFFIRMING THE USE OF ALBANY MUNICIPAL AIRPORT PROPERTY.

WHEREAS, the City of Albany Council desires to affirm their intention to preserve airport property west of Price Road for airport use; and

WHEREAS, some airport property is located outside of the existing and proposed security fencing; and

WHEREAS, there are events at Timber Linn Park that may require additional parking; and

WHEREAS, in the past the area identified in Exhibit A has been used for temporary event parking; and

WHEREAS, the City has an Intergovernmental Agreement with Linn County for the temporary use of the area identified in Exhibit B

NOW, THEREFORE, BE IT RESOLVED that the airport property west of Price Road be reserved for the full and exclusive use of the airport; and

BE IT FURTHER RESOLVED that the property identified in Exhibit A may be used for overflow parking as may be approved by Airport Commission and/or the City Council; and

BE IT FURTHER RESOLVED that the property identified in Exhibit B may be used by the Linn County Fair and Expo Center as outlined by the existing Intergovernmental Agreement which was executed by the City of Albany and Linn County on May 24, 1995.

BE IT FURTHER RESOLVED that any other use of the airport property identified above is subject to the approval of the Airport Advisory Commission and/or City Council.

DATED AND EFFECTIVE THIS 6<sup>TH</sup> DAY OF NOVEMBER 2013.

ATTEST:

  
Mayor

  
City Clerk

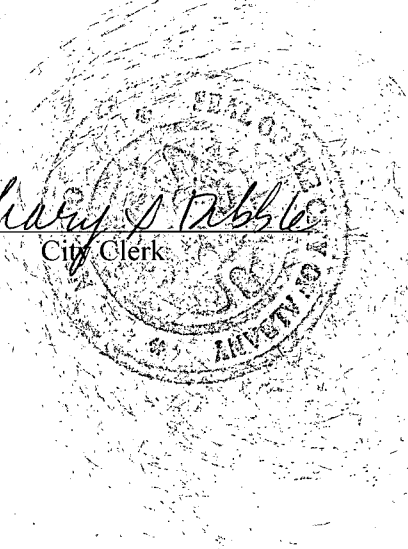

Area allowed for use as overflow parking

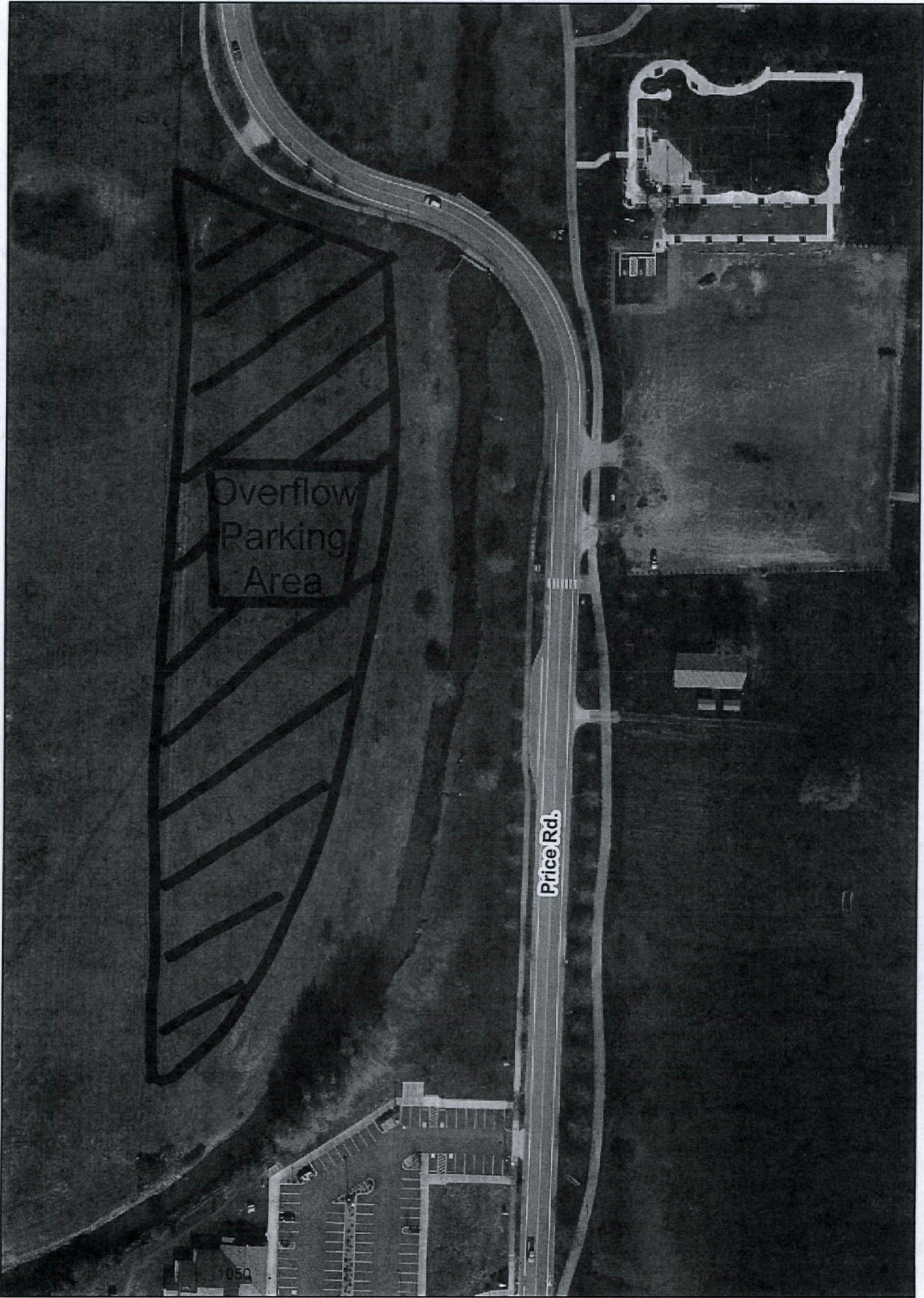

Exhibit A



Area Linn County allowed to use for overflow parking

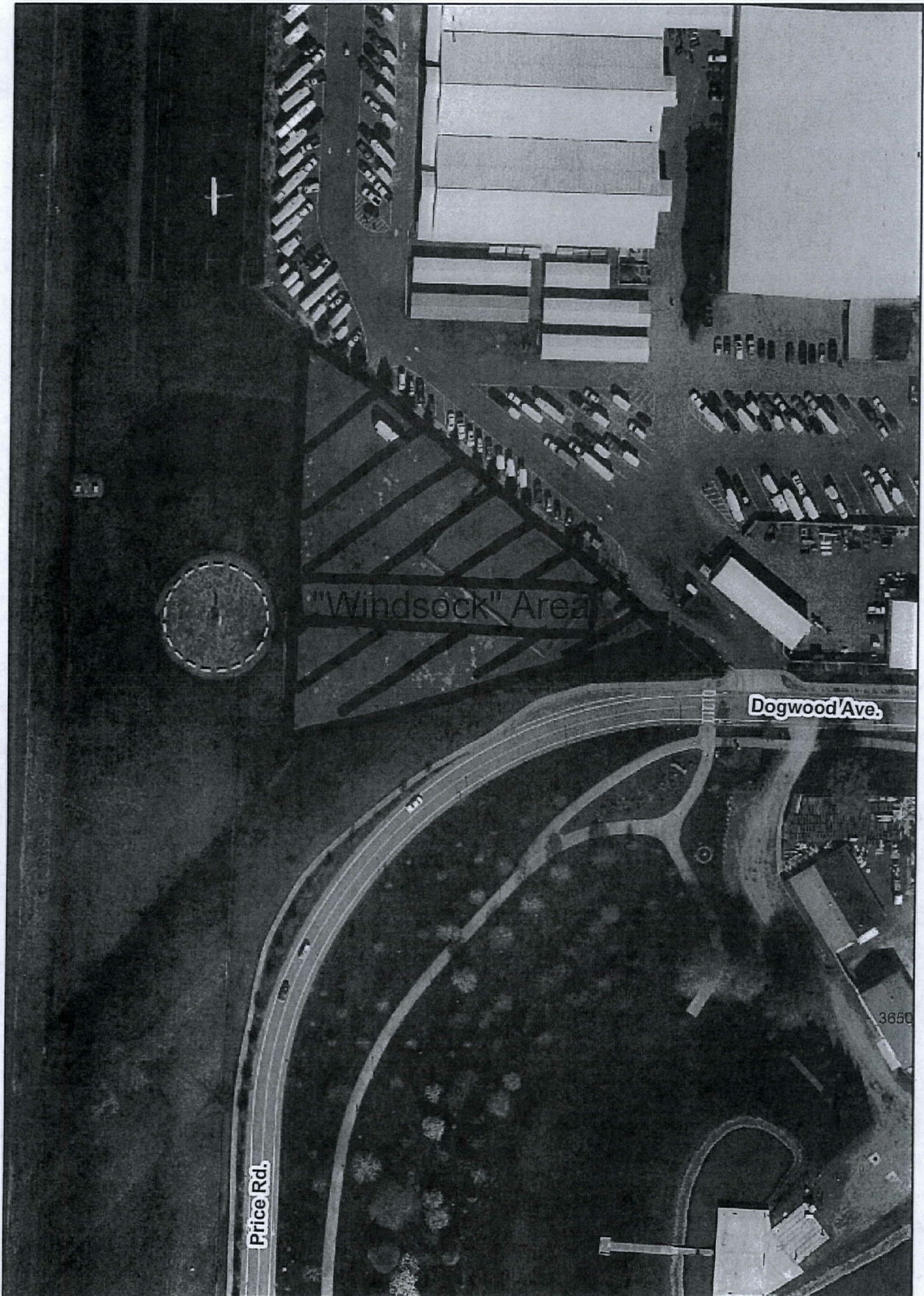

Exhibit B