

RESOLUTION NO. 2739

WHEREAS, the Albany City Council received a petition, with approximately 1,800 signatures, for the construction of traffic signals at the intersections of Ellingson Road and Allen Lane at Oregon State Highway 99E; and

WHEREAS, the Oregon State Highway Division is reconstructing said highway at this time; and

WHEREAS, Linn-Benton Community College is adjacent to said highway and generates high volumes of vehicle trips at certain times of the day; and

WHEREAS, the future highway will increase the number of lanes motorists will have to observe when entering the highway from driveways and intersecting streets; and

WHEREAS, the construction of signals at these intersections will provide increased traffic safety;

NOW, THEREFORE, BE IT RESOLVED, the City of Albany hereby supports the petition to construct traffic signals at the intersections of Ellingson Road and Allen Lane at Highway 99E, and

1. Will make a street connection between Belmont Avenue and the north entrance to Linn-Benton Community College, similar to the concept shown on attached Exhibit "A", if it is determined by traffic conditions to be necessary; and
2. Hereby requests the Oregon State Highway Division to construct signals at said intersections as part of the current highway improvement project.

DATED this 18th day of November, 1987.

Dale Rouse  
Council President

ATTEST:

[Signature]  
City Recorder

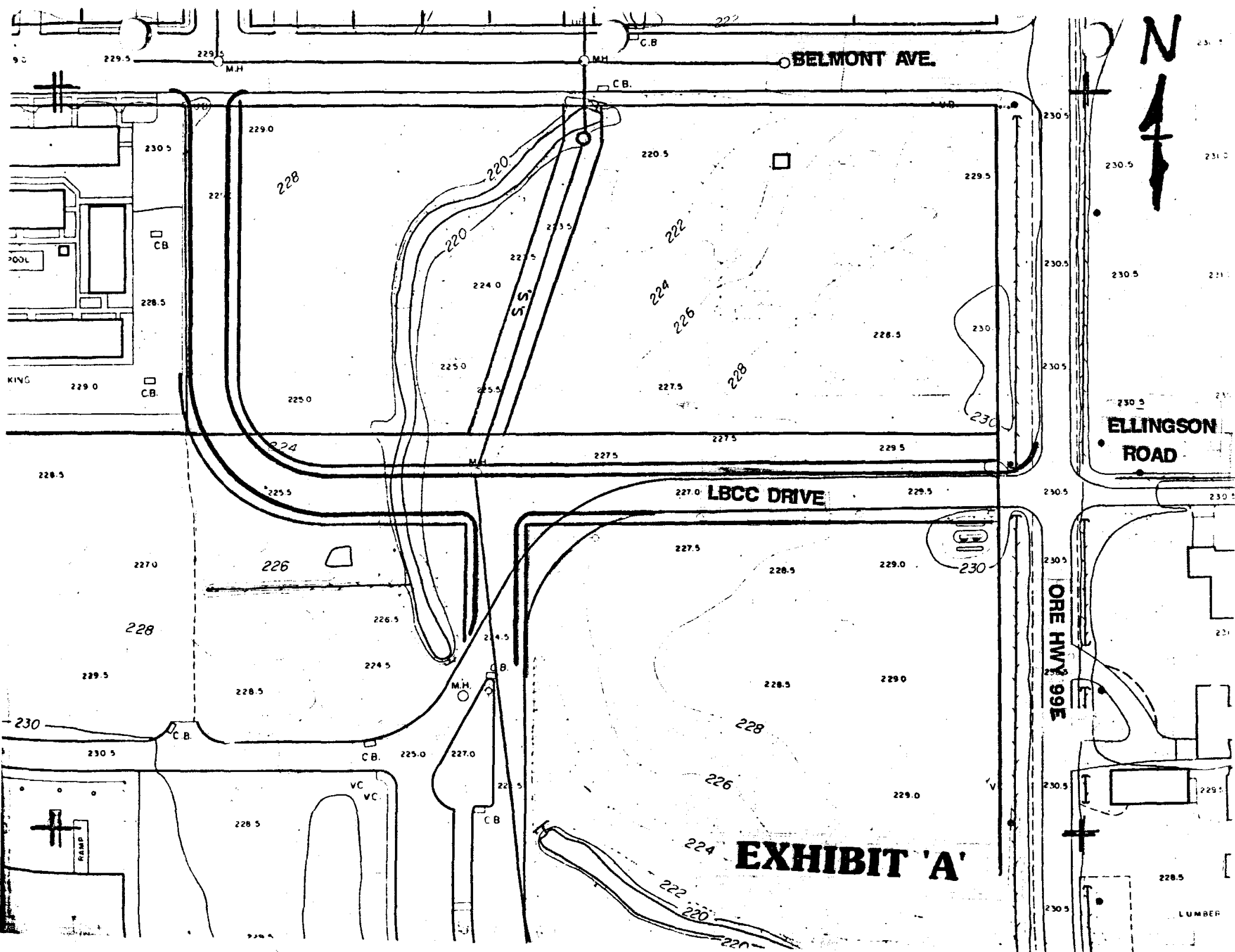

BELMONT AVE.

LBCC DRIVE

ELLINGSON ROAD

ORE HWY 99E

EXHIBIT 'A'

LUMBER