

ORDINANCE NO. 5179

AN ORDINANCE TO LEVY AN ASSESSMENT AGAINST PROPERTIES SPECIFICALLY BENEFITED BY A WATER CONNECTION AND THE ASSESSMENT OF THE WATER SYSTEM DEVELOPMENT CHARGE AT: 4660 COLUMBUS AVENUE SE, ALBANY; AND DECLARING AN EMERGENCY.

THE PEOPLE OF THE CITY OF ALBANY DO ORDAIN AS FOLLOWS:

Section 1: The Water System Development Charge as referred to in this ordinance is to provide a water connection to serve the structures located on the properties described as follows:

(see attached assessment sheet)

Section 2: The Water System Development Charge and the assessments for the same shall be levied according to the provisions of Albany Municipal Code, Chapter 15.16.

Section 3: The total cost of the Water System Development Charge is as follows:

(see attached assessment sheet)

Section 4: The City Recorder is hereby directed to enter a statement of the assessment as above provided in the docket of the city liens and give notice thereof as provided by law.

Section 5: Inasmuch as this ordinance is necessary for the immediate preservation of the peace, health and safety of the City of Albany, Oregon, an emergency is hereby declared to exist; and this ordinance shall be in full force and effect immediately upon passage by the Council and approval by the Mayor.

Passed by Council: May 24, 1995

Approved by Mayor: May 24, 1995

Effective Date: May 24, 1995

  
\_\_\_\_\_  
Mayor

ATTEST:

  
\_\_\_\_\_  
Deputy City Recorder

Name/Address	Description	
-----	-----	-----
RUDZIK, TIM	FRIDAYS FAIRWAY	11-03W-20BD-00103
	05/24/95 0000000	WAS FRIDAYS FAIRWAY B-1 L-1.SEE NOTES
35200 RIVERSIDE DRIVE	555.00	07746
ALBANY OR 97321	WSDC052401*	
.....		

Report total... 555.00

PARTITION PLAT  
**TIM RUDZIK**  
 NW 1/4 SEC 20, T.11S., R.3W., W.M.  
 CITY OF ALBANY LINN COUNTY, OREGON  
 SCALE: 1" = 60'  
 FEBRUARY 8, 1995

PARCEL 1 11-3W-20BD-00103

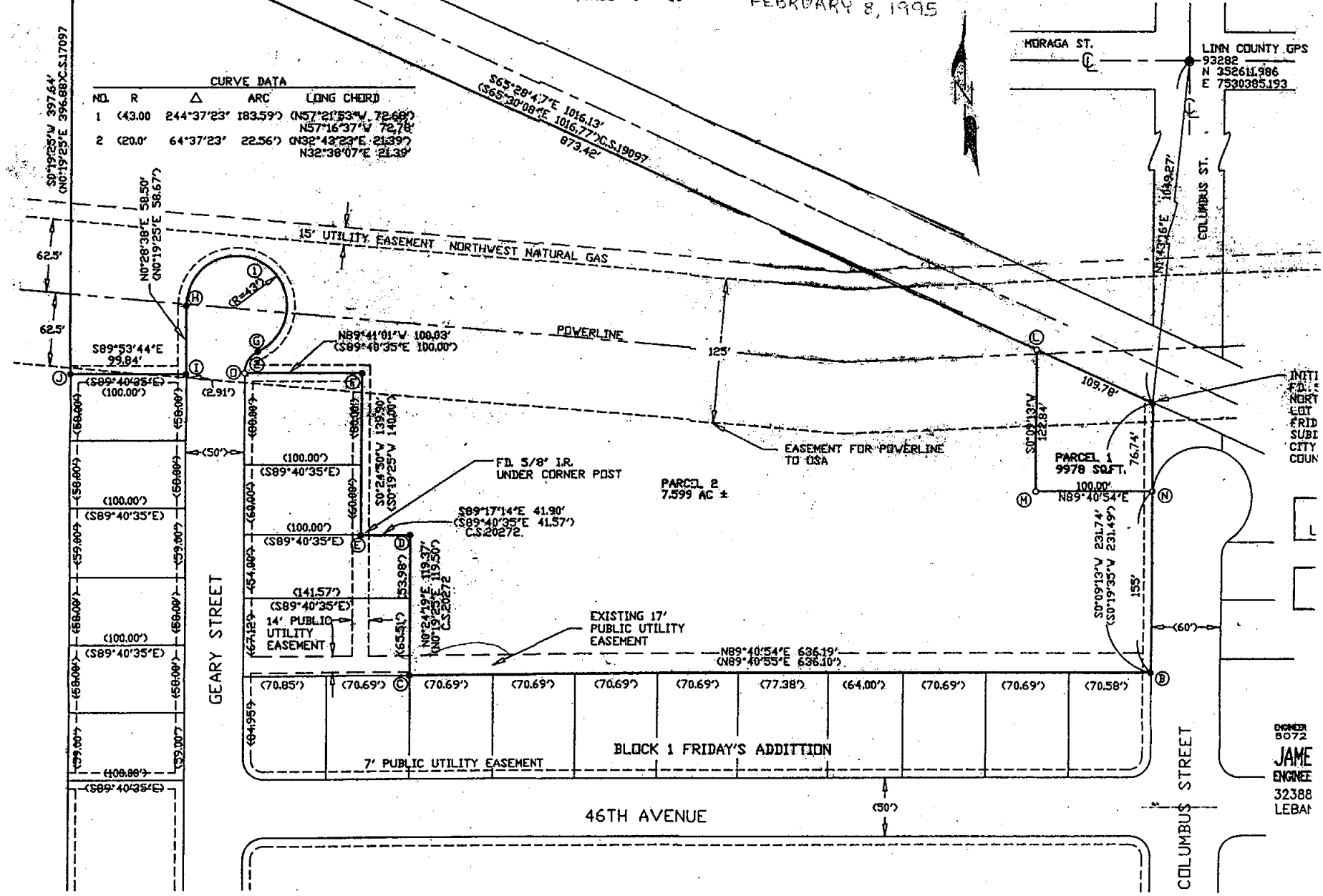

NO.	R	Δ	ARC	LONG CHORD
1	(43.00)	244°37'23"	183.59'	(N57°21'53"W 72.68') (N57°16'37"W 72.78')
2	(20.0')	64°37'23"	22.56'	(N32°43'23"E 21.39') (N32°38'07"E 21.39')

MORAGA ST.  
 LINN COUNTY GPS  
 93282  
 N 352611.986  
 E 7530385.193

INDIAN  
 NORTH  
 EBT  
 FRID  
 SUBI  
 CITY  
 COUN

PARCEL 1  
 9978 SQ.FT.  
 100.00'  
 N89°40'54"E  
 65.41'E 231.74' N/S160.00'S  
 122.84'  
 S100°13'N  
 109.78'  
 76.74'  
 155'

DRAWN  
 8072  
**JAME**  
 ENGINEER  
 32388  
 LEBAI

JUN-13-1995 15:07 Linn County, Albany OR 503 926 8228 P.02

ALBANY  
11 3W 20BD  
703 INTO 100  
P. PLAT 1995-35

TOTAL P.02

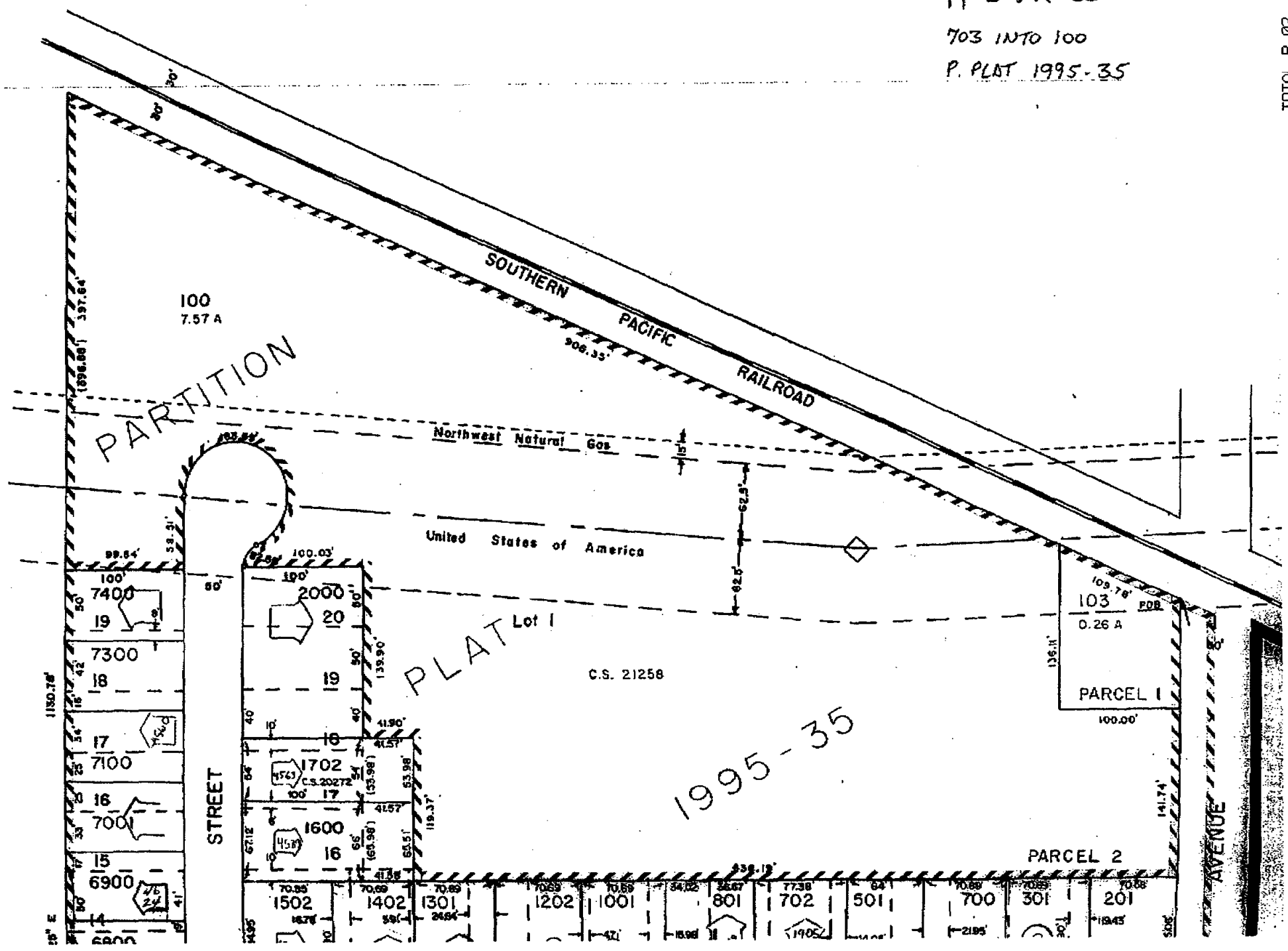

PARTITION

PLAT Lot 1

1995-35

100  
7.57 A

103 FOR  
0.26 A

PARCEL 1

PARCEL 2

STREET

AVENUE

SOUTHERN  
PACIFIC  
RAILROAD

Northwest Natural Gas

United States of America

C.S. 21258

18° E

100

7400

19

7300

18

7100

17

700

16

6900

15

2000

20

19

18

17

16

15

14

13

12

11

1702

17

16

15

14

13

12

11

10

9

8

1502

1402

1301

1202

1101

801

702

501

700

301

201

1502

1402

1301

1202

1101

801

702

501

700

301

201

1502

1402

1301

1202

1101

801

702

501

700

301

201

1502

1402

1301

1202

1101

801

702

501

700

301

201

1502

1402

1301

1202

1101

801

702

501

700

301

201

1502

1402

1301

1202

1101

801

702

501

700

301

201

1502

1402

1301

1202

1101

801

702

501

700

301

201

1502

1402

1301

1202

1101

801

702

501

700

301

201

1502

1402

1301

1202

1101

801

702

501

700

301

201

1502

1402

1301

1202

1101

801

702

501

700

301

201

1502

1402

1301

1202

1101

801

702

501

700

301

201

1502

1402

1301

1202

1101

801

702

501

700

301

201

1502

1402

1301

1202

1101

801

702

501

700

301

201