

ORDINANCE NO. 4986

AN ORDINANCE WITHDRAWING TERRITORY FROM THE ALBANY RURAL FIRE PROTECTION DISTRICT LOCATED AT THE NORTHWEST CORNER OF 18TH AVENUE AND SPICER DRIVE AND MORE COMMONLY KNOWN AS 3635, 3655, AND 3675 18TH AVENUE SE AND CONTAINING 0.68 ACRE MORE OR LESS (File No. AN-09-91).

WHEREAS, on December 18, 1991 the Albany City Council proclaimed the annexation of territory by adoption of Resolution No. 3120 and described in Exhibit A, attached hereto; and

WHEREAS, on December 18, 1991 the Albany City Council adopted Resolution No. 3120 setting a date for a public hearing concerning the withdrawal of said territory from the Albany Rural Fire Protection District; and

WHEREAS, notices of said public hearing were published and posted in the manner and for the time prescribed by law and on January 8, 1992 the Albany City Council did hold a public hearing during which time interested persons were given an opportunity to be heard on this matter; and

WHEREAS, the City Council following said public hearing determined that the withdrawal of territory from the District is in the best interests of the citizens of Albany.

NOW, THEREFORE, THE PEOPLE OF THE CITY OF ALBANY DO ORDAIN AS FOLLOWS:

Section 1: The following described territory to-wit: (see attached legal description, Exhibit A) is hereby proclaimed to be withdrawn from the Albany Rural Fire Protection District.

Section 2: The City Recorder shall, within 10 days of the effective date of this ordinance, file a copy of the ordinance with the County Assessor of Linn County, Secretary of State of the State of Oregon, the State of Oregon Department of Revenue, and the Albany Rural Fire Protection District.

Passed by the Council: January 8, 1992

Approved by the Mayor: January 9, 1992

Effective Date: February 7, 1992

Keith Rohrbough
Keith Rohrbough, Mayor

ATTEST:

Gary Holliday
Gary Holliday, City Recorder

EXHIBIT A
LEGAL DESCRIPTION
CASE NO. AN-08-91

The north 100 feet of even width of the following: Beginning at a point 1093.13 feet east of the northwest corner of the south half of the M.C. Chambers Donation Land Claim No. 40 in Township 11 South, Range 3 West of the Willamette Meridian; thence west 120 feet to the place of beginning.

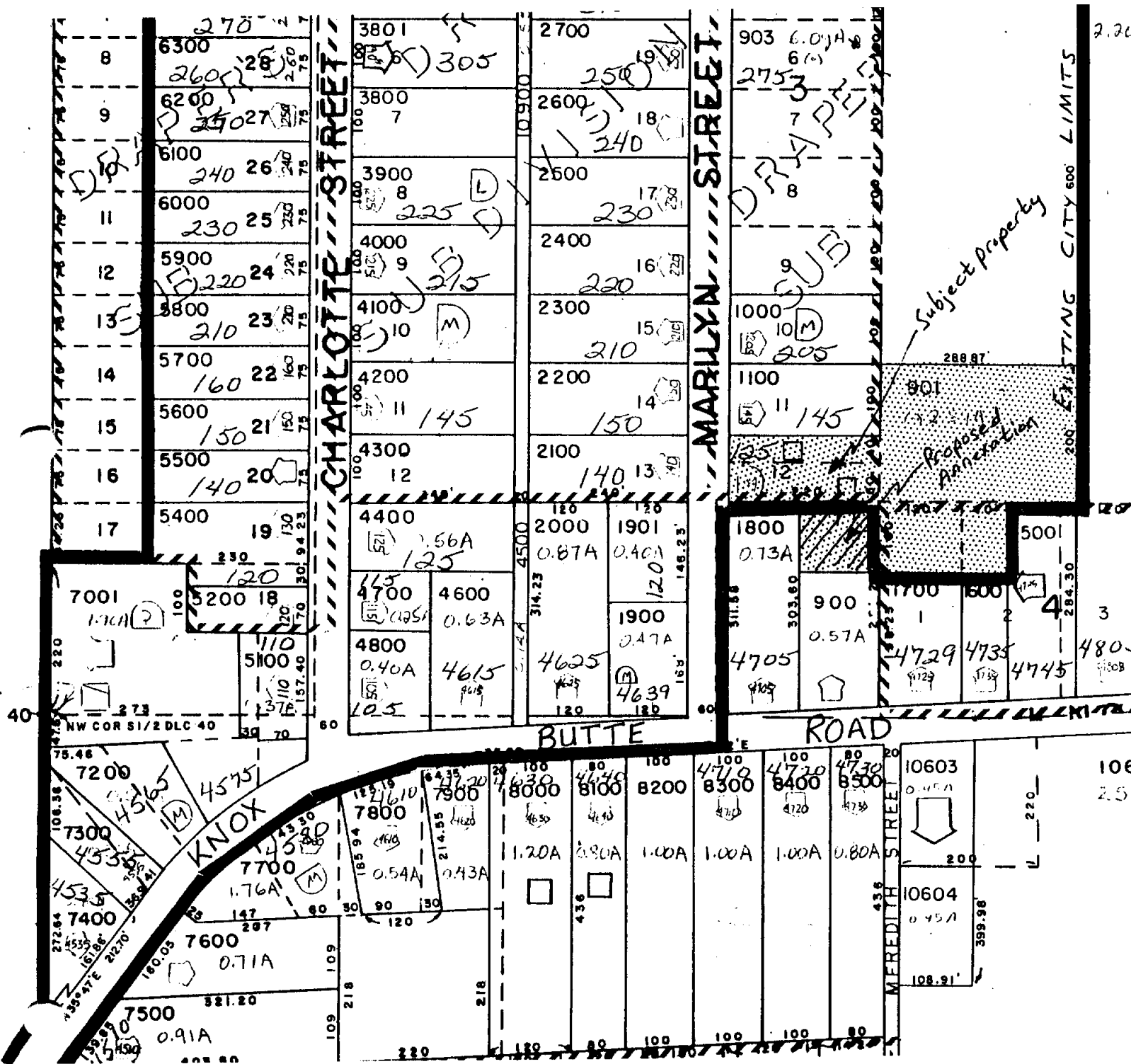

JAN 22 2 49 PM '92

STATE OF OREGON
County of Linn

I hereby certify that the attached was
received and duly recorded by me in
Linn County records:

STEVE DRUCKENMILLER
Linn County Clerk

By CUW, Deputy
City of ALBANY