

Ordinance No 260.

1092  
An ordinance adopting certain reports of certain surveys made by W. B. Barr the City Surveyor of the City of Albany Linn County Oregon in pursuance of Resolution No 31 adopted by the Council of said City on the 28<sup>th</sup> day of June 1892. which said reports and surveys show the boundaries descriptions and plats of the parts of blocks Nos 76, 77, and 78 in Montitho Southern Addition to the City of Albany Linn County Oregon and blocks Nos 65, 66, and 67 in the City of Albany Oregon and the parcels of land therein contained necessary for rights of way for the constructing and maintaining of a lateral sewer over and across each of said blocks and running in a direction parallel with the north boundaries of said blocks. Said reports of such surveys having been filed with the Recorder of said city and made to the council thereof on the 12<sup>th</sup> day of July 1892.

Whereas the Common Council of the City of Albany did on the 28<sup>th</sup> day of June 1892 declare by Resolution No 31 that it is necessary and expedient to lay and construct a sewer over and across block No 76 in Montitho Southern Addition to the City of Albany Oregon at or near the center of said block and in a direction running parallel with the north boundary line of said block and the parcels of land therein over and across which said sewer is proposed to be constructed being private property and also that it is expedient to lay and construct a sewer over and across block No 77 in Montitho Southern Addition to said City of Albany at or near the center of said block and running in a direction parallel with the north boundary line thereof said block.



and parcels of land therein over and across which it is proposed to construct said sewer being private property and  
Whereas said Council did on the 28 day of June 1892 declare by Resolution No 31 that it is expedient to lay and construct a sewer over and across block No 78 in Monticello Southern Addition to said city at or near the center of said block and running in a direction parallel with the north boundary line thereof said block and the parcels of land over which it is proposed to construct such sewer being private property and also that it is expedient to lay and construct a sewer over and across block No 65 in the said city at or near the center thereof and running in a direction parallel with the north boundary line of said block, said block and the parcels of land therein over which it is proposed to construct such sewer being private property and also that it is necessary and expedient to lay and construct a sewer over and across block No 66 in said city at or near the center of said block and running in a direction parallel with the north boundary line thereof, said block and the parcels of land therein over and across which it is proposed to lay and construct such sewer being private property and also that it is expedient to lay and construct a sewer over and across block No 67 in said city at or near the center of said block and running in a direction parallel with the north boundary line thereof said block and the parcels of land therein over which it is proposed to construct such sewer being private property and



Whereas said Council did on said 25<sup>th</sup> day of June 1892 direct and order the Surveyor of said City to survey and make a full and perfect description and plat of the boundaries of such respective proposed sewers and the portions of said blocks respectively and the parcels of land therein necessary to be appropriated as and for a right of way for such sewers respectively and to mark the boundaries of such sewers and parcels of land required for rights of way for the laying and constructing of each of such sewers and to report such surveys respectively in writing to said Council and  
Whereas said Surveyor did make such surveys as so directed by said Resolution and on the 12<sup>th</sup> day of July 1892 did make his report in writing to said Council of his surveys and descriptions of a right of way for a sewer over and across each of said blocks in the City of Albany and of the portion of the parcels of land in said blocks necessary for a right of way for the construction of a sewer over and across each of said blocks and did append to each of said reports a correct plat of each of said surveys, showing the particular portions of each of said blocks and the respective parcels of land therein, required for the respective rights of way necessary for the construction and maintaining of each of such sewers over and across such portions of said blocks and parcels of land therein, therefore,

The People of the City of Albany do ordain as follows

Section 1 That said report of said City Surveyor of his said survey of a right of way for



a lateral sewer over and across block No 76 in Monteths Southern Addition to the City of Albany Linn County Oregon which said original report is as follows be and the same is hereby in all things approved and adopted

Albany Oregon July 12<sup>th</sup> 1892

To the Honorable Mayor and Council of the City of Albany.

In accordance with Resolution No 31 said resolution having been adopted by the Council at a meeting thereof held on the 28<sup>th</sup> day of June 1892. I most respectfully report to you that I have made the following survey in block No 76 in Monteths Southern Addition to the City of Albany Linn County Oregon as directed to be made by said resolution No 31 and hereby report that it is necessary to appropriate the following described parcels of land situated in said block for a right of way for the construction of a sewer over and across said block, to wit,

Beginning at a point on the eastern boundary of block No 76 in Monteths Southern Addition to the City of Albany Linn County Oregon 117 feet from the north east corner of said block and running thence westerly to a point within said block which is 131 feet from the northern and 35 feet from the eastern boundaries of said block thence westerly and parallel with the northern boundary of said block 35 feet thence westerly to a point within said block which is 134 feet from the eastern and 100 feet from the northern boundaries of said block thence southerly and parallel with the western boundary of said block 20 feet thence easterly to a point within said block which is 151 feet from



the northern and 70 feet from the eastern boundaries of said block thence easterly and parallel with the northern boundary of said block 35 feet thence easterly to a point on the eastern boundary of said block which is 137 feet from the north east corner of said block. thence northerly and along said eastern boundary to the point of beginning also

Beginning at a point on the western boundary of block No 76 in Monteths southern Addition to the City of Albany Linn County Oregon 100 feet from the north west corner of said block and running thence easterly and parallel with the northern boundary of said block 134 feet thence southerly and parallel with the western boundary of said block 20 feet thence westerly and parallel with the northern boundary of said block to the western boundary of said block thence northerly and along said western boundary to the point of beginning and also that the following is a description of the right of way required for the construction of a sewer over and across said block

Beginning at a point on the eastern boundary of block No 76 in Monteths Southern Addition to the City of Albany Linn County Oregon 117 feet from the north east corner of said block and running thence westerly to a point within said block which is 131 feet from the northern and 35 feet from the eastern boundaries of said block thence westerly and parallel with the northern boundary of said block 35 feet thence westerly to a point within said block which is 134 feet from the western and 100 feet from the northern boundaries of said block. thence westerly and parallel with the northern boundary of said block to the western boundary of said block. thence southerly and along said



western boundary 20 feet thence easterly and parallel with the northern boundary of said block 134 feet thence easterly to a point within said block which is 157 feet from the northern and 70 feet from the eastern boundary. & said block thence easterly and parallel with the northern boundary of said block 35 feet thence easterly to a point on the eastern boundary of said block which is 137 feet from the north east corner of said block. thence northerly and along said eastern boundary to the point of beginning

Red line Brungs right of way

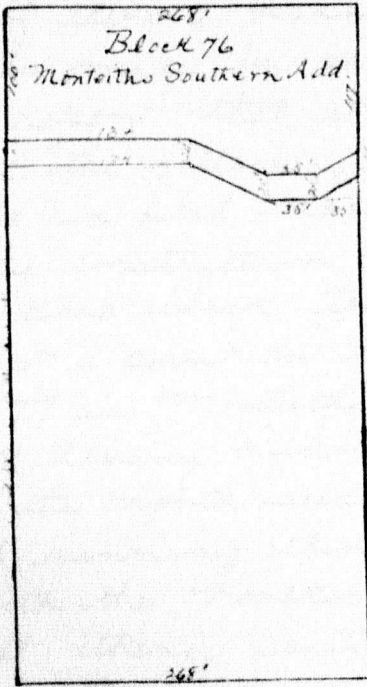

Scale 100'-1"

That the above descriptions plat and boundaries for such sewer are as surveyed and marked by me in pursuance of said resolution

W. B. Parr  
City Surveyor

Section 2. That said report of said City Surveyor of his said survey of a right of way for a lateral sewer over and across block No 77 in Monteiths Southern Addition to the City of Albany Linn County Oregon which said



original report is as follows in and the same is hereby in all things approved and adopted

Albany Oregon July 21 1892

To the Honorable Mayor and Council of the City of Albany

In accordance with Resolution No 21 said resolution having been adopted by the Council at a meeting thereof held on the 28<sup>th</sup> day of June 1892. I most respectfully report to you that I have made the following survey in block No 77 in Monteiths Southern Addition to the City of Albany Linn County Oregon as directed to be made by said resolution No 21 and hereby report that it is necessary to appropriate the following described parcels of land situated in said block for a right of way for the construction of a sewer over and across said block to wit:

Beginning at a point on the western boundary of block No 77 in Monteiths southern Addition to the City of Albany Linn County Oregon 100 feet from the north west corner of said block and running thence easterly and parallel with the northern boundary of said block 67 feet thence southerly and parallel with the western boundary of said block 10 feet thence westerly and parallel with the southern boundary of said block to the western boundary of said block thence northerly and along said western boundary to the point of beginning also

Beginning at a point within block No 77 in Monteiths Southern Addition to the City of Albany Linn County Oregon which is 67 feet from the western and 100 feet from the northern boundary of said block and running thence easterly and parallel with the



northern boundary of said block 67 feet thence  
 southerly and parallel with the eastern boundary  
 of said block 10 feet thence westerly and parallel  
 with the southern boundary of said block 67 feet  
 thence northerly to the point of beginning also  
 Beginning at a point on the eastern boundary  
 of block No. 67 in Montiths Southern Addition  
 to the City of Albany Linn County Oregon 100  
 feet from the north east corner of said block  
 and running thence westerly and parallel  
 with the northern boundary of said block  
 134 feet thence southerly and parallel with  
 the eastern boundary of said block 10 feet,  
 thence easterly and parallel with the southern  
 boundary of said block to the eastern boundary  
 of said block. thence northerly and along  
 said eastern boundary to the point of beginning also  
 Beginning at a point on the eastern boundary  
 of block 77 in Montiths Southern Addition to  
 the City of Albany Linn County Oregon 100 feet  
 from the south east corner of said block  
 and running thence westerly and parallel  
 with the southern boundary of said block  
 134 feet, thence northerly and parallel with  
 the eastern boundary of said block 10 feet  
 thence easterly and parallel with the northern  
 boundary of said block to the eastern boundary  
 of said block thence southerly and along said  
 eastern boundary to the point of beginning also  
 Beginning at a point on the western boundary  
 of block No. 77 in Montiths Southern Addition  
 to the City of Albany Linn County Oregon 100  
 feet from the south west corner of said  
 block and running thence easterly and  
 parallel with the southern boundary of  
 said block 134 feet, thence northerly and parallel  
 with the eastern boundary of said block 10  
 feet thence westerly and parallel with the  
 northern boundary of said block to the



western boundary of said block thence southerly and along said western boundary to the point of beginning and also that the following is a description of the right of way required for the construction of a sewer over and across said block.

Beginning at a point on the eastern boundary of block No 77 in Monticello Southern Addition to the City of Albany Linn County Oregon 100 feet from the north east corner of said block and running thence westerly and parallel with the northern boundary of said block to the western boundary of said block thence southerly and along said western boundary 20 feet thence easterly and parallel with the southern boundary of said block to the eastern boundary of said block thence northerly and along said eastern boundary to the point of beginning.

Red line bounds right of way

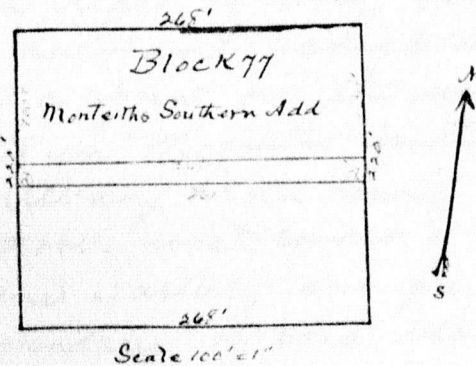

That the above descriptions plat and boundaries for such sewer are as surveyed and marked by me in pursuance of said resolution  
 W. B. Carr  
 City Surveyor

Section 3. That said report of said City Surveyor of his said survey of a right of way for a lateral sewer over and across block No 78 in Monticello Southern Addition to the



City of Albany Linn County Oregon which said original report is as follows be and the same is hereby in all things approved and adopted

Albany Oregon July 12<sup>th</sup> 1892

To the Honorable Mayor and Council of the City of Albany

In accordance with Resolution No 31 said resolution having been adopted by the Council at a meeting thereof held on the 28<sup>th</sup> day of June 1892. I most respectfully report to you that I have made the following survey in block No 78 in Monteiths South Addition to the City of Albany Linn County Oregon as directed to be made by said resolution No 31 and hereby report that it is necessary to appropriate the following described parcels of land situated in said block for a right of way for the construction of a sewer over and across said block, to wit

Beginning at a point on the western boundary of block No 78 in Monteiths Southern Addition to the City of Albany Linn County Oregon 100 feet from the north west corner of said block and running thence easterly and parallel with the northern boundary of said block 134 feet thence southerly and parallel with the western boundary of said block 10 feet thence westerly and parallel with the southern boundary of said block to the western boundary of said block thence northerly and along said western boundary to the point of beginning a/c

Beginning at a point on the eastern boundary of block No 78 in Monteiths Southern Addition to the City of Albany Linn County Oregon 100 feet from the north east corner of said block and running thence westerly and parallel



with the northern boundary of said block 104 feet thence southerly and parallel with the eastern boundary of said block 10 feet thence easterly and parallel with the southern boundary of said block to the eastern boundary of said block thence northerly and along said eastern boundary to the point of beginning also.

Beginning at a point on the eastern boundary of block No 78 in Monteth's Southern Addition to the City of Albany Linn County Oregon 100 feet from the south east corner of said block and running thence westerly and parallel with the southern boundary of said block 67 feet thence northerly and parallel with the eastern boundary of said block 10 feet thence easterly and parallel with the northern boundary of said block to the eastern boundary of said block thence southerly and along said eastern boundary to the point of beginning also.

Beginning at a point within block No 78 in Monteth's Southern Addition to the City of Albany Linn County Oregon which is 67 feet from the eastern and 100 feet from the southern boundary of said block and running thence westerly and parallel with the southern boundary of said block 67 feet thence northerly and parallel with the eastern boundary of said block 10 feet thence easterly and parallel with the southern boundary of said block 67 feet thence southerly to the point of beginning also.

Beginning at a point within block No 78 in Monteth's Southern Addition to the City of Albany Linn County Oregon which is 67 feet from the western and 100 feet from the southern boundary of said block and running thence easterly and parallel with the southern boundary of said block 67 feet



thence northerly and parallel with the western boundary of said block 10 feet thence westerly and parallel with the southern boundary of said block 67 feet thence southerly to the point of beginning also.

Beginning at a point on the western boundary of block No 78 in Montitho Southern Addition to the City of Albany Linn County Oregon 100 feet from the south west corner of said block and running thence easterly and parallel with the southern boundary of said block 67 feet thence northerly and parallel with the western boundary of said block 10 feet thence westerly and parallel with the southern boundary of said block to the western boundary of said block thence southerly and along said western boundary to the point of beginning and also that the following is a description of the right of way required for the construction of a sewer over and across said block.

Beginning at a point on the eastern boundary of block No 78 in Montitho Southern Addition to the City of Albany Linn County Oregon 100 feet from the north east corner of said block and running thence westerly and parallel with the northern boundary of said block to the western boundary of said block thence southerly and along said western boundary 20 feet thence easterly and parallel with the southern boundary of said block to the eastern boundary of said block thence northerly and along said eastern boundary to the point of beginning



Red line bounds right of way

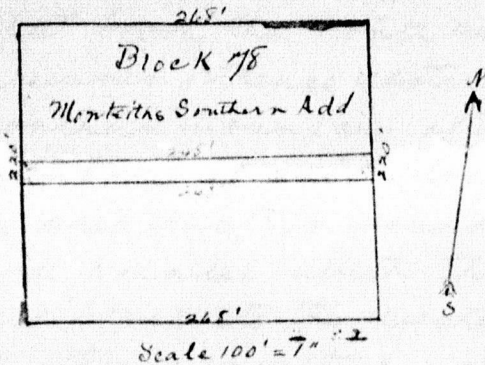

That the above descriptions plat and boundaries for such sewer are as surveyed and marked by me in pursuance of said resolution

H. B. Barr  
City Surveyor

Section 4. That said report of said city surveyor of his said survey of a right of way for a lateral sewer over and across block No 65 in the City of Albany Linn County Oregon which said original report is as follows be and the same is hereby in all things approved and adopted

Albany Oregon July 12<sup>th</sup> 1892

To the Honorable Mayor and Council of the City of Albany

In accordance with Resolution No 31 said resolution having been adopted by the Council at a meeting thereof held on the 28<sup>th</sup> day of June 1892, I most respectfully report to you that I have made the following survey in block No 65 in the City of Albany Linn County Oregon as directed to be made by said resolution No 31 and hereby report that it is necessary to appropriate the following described parcels of land situated in said block for a right of way for the construction of a sewer over and across said block



Beginning at a point on the western boundary of block No 65 in the City of Albany Linn County Oregon 100 feet from the north west corner of said block and running thence easterly and parallel with the northern boundary of said block to the eastern boundary of said block thence southerly and along said eastern boundary 10 feet thence westerly and parallel with the southern boundary of said block to the western boundary of said block thence northerly and along said western boundary to the point of beginning also

Beginning at a point on the western boundary of block No 65 in the City of Albany Linn County Oregon 100 feet from the south west corner of said block and running thence easterly and parallel with the southern boundary of said block to the eastern boundary of said block thence northerly and along said eastern boundary 10 feet thence westerly and parallel with the northern boundary of said block to the western boundary of said block thence southerly and along said western boundary to the point of beginning and also that the following is a description of the right of way required for the construction of a sewer over and across said block.

Beginning at a point on the eastern boundary of block No 65 in the City of Albany Linn County Oregon 100 feet from the north east corner of said block and running thence westerly and parallel with the northern boundary of said block to the western boundary of said block thence southerly and along said western boundary 20 feet thence easterly and parallel with the southern boundary of said block to the eastern boundary of said block thence northerly and along said eastern boundary to the point of beginning



Red line bounds right of way

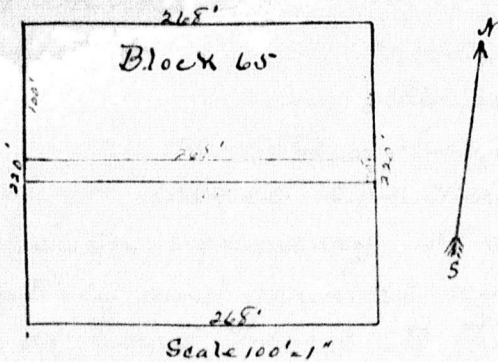

That the above descriptions plat and boundaries for such sewer are as surveyed and marked by me in pursuance of said resolution

W. B. Barr  
City Surveyor.

Section 5 That said report of said City Surveyor of his said survey of a right of way for a lateral sewer over and across block No 66 in the City of Albany Linn County Oregon which said original report is as follows be and the same is hereby in all things approved and adopted.

Albany Oregon July 12<sup>th</sup> 1892.

To the Honorable Mayor and Council of the City of Albany.

In accordance with Resolution No 31 said resolution having been adopted by the Council at a meeting thereof held on the 28<sup>th</sup> day of June 1892 I most respectfully report to you that I have made the following survey in block No 66 in the City of Albany Linn County Oregon as directed to be made by said resolution No 31 and hereby report that it is necessary to appropriate the following described parcels of land situated in said block for a right of way for the construction of a sewer over and across said block. To wit,



Beginning at a point on the western boundary of block No 66 in the City of Albany Linn County Oregon 100 feet from the north west corner of said block and running thence easterly and parallel with the northern boundary of said block 134 feet thence southerly and parallel with the eastern boundary of said block 10 feet thence westerly and parallel with the southern boundary of said block to the western boundary of said block thence northerly and along said western boundary to the point of beginning also

Beginning at a point on the eastern boundary of block No 66 in the City of Albany Linn County Oregon 100 feet from the north east corner of said block and running thence westerly and parallel with the northern boundary of said block 134 feet thence southerly and parallel with the western boundary of said block 10 feet thence easterly and parallel with the southern boundary of said block to the eastern boundary of said block thence northerly and along said eastern boundary to the point of beginning also

Beginning at a point on the eastern boundary of block No 66 in the City of Albany Linn County Oregon 100 feet from the south east corner of said block and running thence westerly and parallel with the southern boundary of said block 134 feet thence northerly and parallel with the eastern boundary of said block 10 feet thence easterly and parallel with the northern boundary of said block to the eastern boundary of said block thence southerly and along said eastern boundary to the point of beginning also

Beginning at a point on the western boundary of block No 66 in the City of Albany Linn County Oregon 100 feet from the south west corner of said block and running thence easterly and parallel with the southern boundary



of said block 134 feet thence northerly and parallel with the eastern boundary of said block 10 feet thence westerly and parallel with the northern boundary of said block to the western boundary of said block thence southerly and along said western boundary to the point of beginning and also that the following is a description of the right of way required for the construction of a sewer over and across said block:

Beginning at a point on the eastern boundary of block No 66 in the City of Albany Linn County Oregon 100 feet from the north east corner of said block and running thence westerly and parallel with the northern boundary of said block to the western boundary of said block thence southerly and along said western boundary 20 feet thence easterly and parallel with the southern boundary of said block to the eastern boundary of said block thence northerly and along said eastern boundary to the point of beginning

Red line bounds right of way

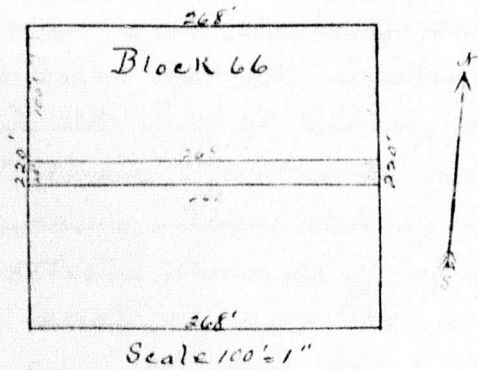

That the above descriptions plat and boundaries for such sewer are as surveyed and marked by me in pursuance of said resolution  
 W. B. Parr  
 City Surveyor



Section 6 That said report of said City Surveyor of his said survey of a right of way for a lateral sewer over and across block No 67 in the City of Albany Linn County Oregon which said original report is as follows be and the same is hereby in all things approved and adopted.

Albany Oregon July 12<sup>th</sup> 1892.

To the Honorable Mayor and Council of the City of Albany

In accordance with Resolution No 31 said resolution having been adopted by the Council at a meeting thereof held on the 28<sup>th</sup> day of June 1892 I most respectfully report to you that I have made the following survey in block No 67 in the City of Albany Linn County Oregon as directed to be made by said resolution No 31 and hereby report that it is necessary to appropriate the following described parcels of land situated in said block for a right of way for the construction of a sewer over and across said block to wit: Beginning at a point on the western boundary of block No 67 in the City of Albany Linn County Oregon 100 feet from the north west corner of said block and running thence easterly and parallel with the northern boundary of said block 67 feet thence southerly and parallel with the western boundary of said block 10 feet thence westerly and parallel with the southern boundary of said block to the western boundary of said block thence northerly and along said western boundary to the point of beginning also Beginning at a point within block No 67 in the City of Albany Linn County Oregon which is 100 feet from the northern and 67 feet from the western boundaries of said block and running thence easterly and parallel with the



northern boundary of said block 67 feet thence southerly and parallel with the western boundary of said block 10 feet thence westerly and parallel with the southern boundary of said block 67 feet thence northerly to the point of beginning also Beginning at a point on the eastern boundary of block No 67 in the City of Albany Linn County Oregon 100 feet from the north east corner of said block and running thence westerly and parallel with the northern boundary of said block 134 feet thence southerly and parallel with the eastern boundary of said block 10 feet thence easterly and parallel with the southern boundary of said block to the eastern boundary of said block thence northerly and along said eastern boundary to the point of beginning also

Beginning at a point on the eastern boundary of block No 67 in the City of Albany Linn County Oregon 100 feet from the south east corner of said block and running thence westerly and parallel with the southern boundary of said block 134 feet thence northerly and parallel with the eastern boundary of said block 10 feet thence easterly and parallel with the southern boundary of said block to the eastern boundary of said block thence southerly and along said eastern boundary to the point of beginning also

Beginning at a point on the western boundary of block No 67 in the City of Albany Linn County Oregon 100 feet from the south west corner of said block and running thence easterly and parallel with the southern boundary of said block 134 feet thence northerly and parallel with the western boundary of said block 10 feet thence westerly and parallel with the northern boundary of said block to the western boundary



of said block thence southerly and along said western boundary to the point of beginning and also that the following is a description of the right of way required for the construction of a sewer over and across said block.

Beginning at a point on the eastern boundary of block No 67 in the City of Albany Linn County Oregon 100 feet from the north east corner of said block and running thence westerly and parallel with the northern boundary of said block to the western boundary of said block thence southerly and along said western boundary 20 feet thence easterly and parallel with the southern boundary of said block to the eastern boundary of said block thence northerly and along said eastern boundary to the point of beginning

Red line denotes right of way.

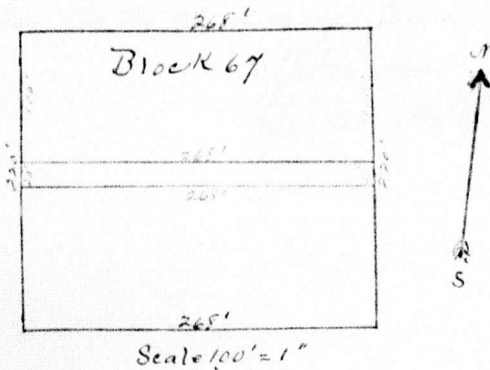

That the above descriptions, plat and boundaries for such sewer are as surveyed and marked by me in pursuance of said resolution

W B Parr

City Surveyor

Section 7 This ordinance shall be in full force and effect from and after its approval by the Mayor

Passed the Council July 12<sup>th</sup> 1892.

Approved July 22<sup>nd</sup> 1892.

Attest:

W B Parr

Recorder of the City of Albany.

J L Coran

Mayor of the City of Albany.



Recorder's Certificate to Ordinance no 260.Office of City Recorder.

State of Oregon }  
 County of Linn }

I, W. Henton, Recorder of the city of Albany Linn County Oregon, do hereby certify that the Oregon Ordinance no. 260, has been by me carefully compared with the original Ordinance bill no. 267, <sup>on file in this office.</sup> and that it is a true and correct transcript of all and the whole of said original Ordinance bill no. 267 as passed by the Common Council of said city July 12<sup>th</sup> 1892.

W. Henton, Recorder of the city of Albany  
 Oreg.

In testimony whereof I have hereunto set my hand and affixed the seal of the city of Albany this 22<sup>nd</sup> day of June A.D. 1892.

W. Henton  
 Recorder of the City of Albany.

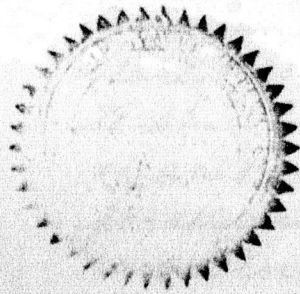



Recorder's Certificate to Ordinance No. 260:

Office of City Recorder.

State of Oregon }  
County of Linn }

I, W. H. Henton, Recorder of the city of Albany Linn County Oregon, do hereby certify that the Oregon Ordinance No. 260, has been by me carefully compared with the original Ordinance bill no: 267, <sup>on file in this office.</sup> and that it is a true and correct transcript of all and the whole of said original ordinance bill no: 267 as passed by the Common Council of said city July 12<sup>th</sup> 1892.

W. H. Henton, Recorder of the city of Albany Oregon

In testimony whereof I have hereunto set my hand and affixed the seal of the city of Albany this 22<sup>nd</sup> day of June A. D. 1892.

W. H. Henton  
Recorder of the City of Albany.

