

Ordinance No 205

An Ordinance adopting certain reports of certain surveys made by W. E. Barr the City Surveyor of the City of Albany Oregon in pursuance of Resolution No 28 adopted by the Council of said City on the 14<sup>th</sup> day of June 1892 which said reports and surveys show the boundaries descriptions and plats of the parts of blocks Nos 45, 46, 47, 48, 49 and 50 in Hackleman's second Addition to the City of Albany Lincoln County Oregon and the parcels of land therein contained necessary for right of way for the constructing and maintaining of a lateral sewer over and across each of said blocks and running in a direction parallel with the north boundaries of said blocks said reports of such surveys having been filed with the Recorder of said City on the 28<sup>th</sup> day of June 1892.

Whereas the Common Council of the City of Albany did on the 14<sup>th</sup> day of June 1892 decide by Resolution No 28 that it is necessary and expedient to lay and construct a sewer over and across Block No 45 in Hackleman's second Addition to the City of Albany Oregon at or near the center of said block and in a direction running parallel with the north boundary line of said block and the parcels of land therein over and across which said sewer is proposed to be constructed being private property and also that it is expedient to lay and construct a sewer over and across Block No 46 in Hackleman's second Addition to said City of Albany at or near the center of said block and running in a direction parallel with the north boundary line thereof said block and parcels of land therein over and across which it is proposed to construct said sewer being private property and

Whereas said Council did on the 14<sup>th</sup> day of

June 1892, declare by resolution No 25 that it is expedient to lay and construct a sewer over and across block No 47 in Hacklemans Addition to said City at or near the center of said block and running in a direction parallel with the north boundary line thereof said block and the parcels of land therein over which it is proposed to construct such sewer being private property, and also that it is expedient to lay and construct a sewer over and across block No 48 in Hacklemans Second Addition to said city at or near the center thereof and running in a direction parallel with the north boundary line of said block said block and the parcels of land therein over which it is proposed to construct such sewer being private property and also that it is necessary and expedient to lay and construct a sewer over and across block No 45 in Hacklemans Second Addition to said City of Albany at or near the center of said block and running in a direction parallel with the north boundary line thereof said block and the parcels of land therein over and across which it is proposed to lay and construct such sewer being private property, and also that it is expedient to lay and construct a sewer over and across block No 50 in Hacklemans second Addition to said City at or near the center of said block, and running in a direction parallel with the north boundary line thereof said block and parcels of land therein over which it is proposed to construct such sewer being private property and

Whereas said Council did on said 14<sup>th</sup> day of June 1892 direct and order the Surveyor of said City to survey and make a full and perfect description and plat of the boundaries of such respective proposed sewers and the portions of said blocks respectively and the parcels of land therein necessary to be appropriated as and for a

June 1892, declare by resolution No 28 that it is expedient to lay and construct a sewer over and across block No 47 in Hacklemans Addition to said City at or near the center of said block and running in a direction parallel with the north boundary line thereof said block and the parcels of land therein over which it is proposed to construct such sewer being private property, and also that it is expedient to lay and construct a sewer over and across block No 48 in Hacklemans Second Addition to said city at or near the center thereof and running in a direction parallel with the north boundary line of said block said block and the parcels of land therein over which it is proposed to construct such sewer being private property and also that it is necessary and expedient to lay and construct a sewer over and across block No 45 in Hacklemans Second Addition to said City of Albany at or near the center of said block and running in a direction parallel with the north boundary line thereof said block and the parcels of land therein over and across which it is proposed to lay and construct such sewer being private property, and also that it is expedient to lay and construct a sewer over and across block No 50 in Hacklemans second Addition to said City at or near the center of said block, and running in a direction parallel with the north boundary line thereof said block and parcels of land therein over which it is proposed to construct such sewer being private property and

Whereas said Council did on said 14<sup>th</sup> day of June 1892 direct and order the Surveyor of said City to survey and make a full and perfect description and plat of the boundaries of such respective proposed sewers and the portions of said blocks respectively and the parcels of land therein necessary to be appropriated as and for a

right of way for such sewers respectively and to mark the boundaries of such sewers and terrain of land required for rights of way for the laying and constructing of each of such sewers and to report such surveys respectively in writing to said Council And

Whereas said Surveyor did make such surveys as so directed by said Resolution and on the 25<sup>th</sup> day of June 1892 did make his report in writing to said Council of his surveys and descriptions of a right of way for a sewer over and across each of said blocks in the City of Albany and of the portion of the parcels of land in said blocks necessary for a right of way for the construction of a sewer over and across each of said blocks and did append to each of said reports a correct plot of each of said surveys showing the particular portions of each of said blocks and the respective parcels of land therein required for the respective rights of way necessary for the constructing and maintaining of each of such sewers over and across such portions of said blocks and parcels of land therein therefore

The People of the City of Albany do ordain as follows.

Section 1 That the said report of said City Surveyor of his said survey of a right of way for a lateral sewer over and across block No. 45 in Hacklemans Second Addition to the City of Albany Linn County Oregon which said Original report is as follows be and the same is hereby in all things approved and adopted

Albany Oregon June 25<sup>th</sup> 1892

To the Honorable Mayor and Council of the City of Albany.

In accordance with Resolution No 28 said resolution having been adopted by the Council at a meeting thereof held on the 14th day of June 1892 I most respectfully report to you that I have made the following survey in block No 45 in Hacklemans 2<sup>nd</sup> Addition to the City of Albany Linn County Oregon as directed to be made by said resolution No 28 and hereby report that it is necessary to appropriate the following described parcels of land situated in said block for a right of way for the construction of a sewer over and across said block, to wit

Beginning at a point on the western boundary of block 45 in Hacklemans 2<sup>nd</sup> Addition to the City of Albany Linn County Oregon 101 feet from the north west boundary of said block and running thence easterly and parallel with the northern boundary of said block 66 $\frac{1}{4}$  feet thence southerly and parallel with the western boundary of said block 20 feet thence westerly and parallel with the southern boundary of said block to the western boundary of said block thence northerly and along said western boundary to the point of beginning. Also

Beginning at a point within block 45 in Hacklemans 2<sup>nd</sup> Addition to the City of Albany Linn County Oregon which is 66 $\frac{1}{4}$  feet from the western and 101 feet from the northern boundary of said block and running thence easterly and parallel with the northern boundary of said block 66 $\frac{1}{4}$  feet thence southerly and parallel with the western boundary of said block 20 feet thence westerly and parallel with the southern boundary of said block 66 $\frac{1}{4}$  feet thence northerly to the point of beginning. Also

Beginning at a point on the eastern boundary

of block 45 in Hacklemans 2<sup>nd</sup> Addition to the City of Albany Linn County Oregon 101 feet from the north east corner of said block and running thence westerly and parallel with the northern boundary of said block 132 $\frac{1}{2}$  feet thence southerly and parallel with the western boundary of said block 10 feet thence easterly and parallel with the southern boundary of said block 66 $\frac{1}{4}$  feet thence southerly and parallel with the eastern boundary of said block 10 feet thence easterly and parallel with the southern boundary of said block to the eastern boundary of said block thence northerly and along said eastern boundary to the point of beginning also

Beginning at a point within block 45 in Hacklemans 2<sup>nd</sup> Addition to the City of Albany Linn County Oregon which is 66 $\frac{1}{4}$  feet from the eastern and 101 feet from the southern boundary of said block and running thence westerly and parallel with the southern boundary of said block 66 $\frac{1}{4}$  feet thence northerly and parallel with the eastern boundary of said block 10 feet thence easterly and parallel with the southern boundary of said block 66 $\frac{1}{4}$  feet thence southerly to the point of beginning and also that the following is a description of the right of way required for the construction of a sewer over and across said block.

Beginning at a point on the eastern boundary of block 45 in Hacklemans 2<sup>nd</sup> Addition to the City of Albany Linn County Oregon 101 feet from the north east corner of said block and running thence westerly and parallel with the northern boundary of said block to the western boundary of said block thence southerly and along said western

boundary 20 feet thence easterly and parallel  
with the southern boundary of said block  
to the eastern boundary of said block thence  
northerly and along said eastern boundary  
to the point of beginning

Red line Bounds right of way

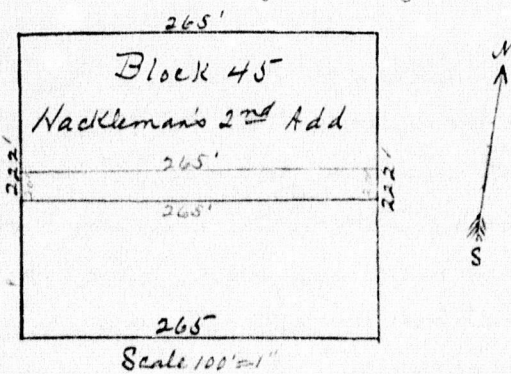

That the above descriptions plat and boundaries  
for such sewer are as surveyed and marked  
by me in pursuance of said resolution

W. B. Barr

City Surveyor.

Section 2 That the said report of said City  
Surveyor of his said survey of a right  
of way for a lateral sewer over and across  
block No 46 in Hackleman's Second  
Addition to the City of Albany Linn County  
Oregon which said original report is as  
follows be and the same is hereby in all  
things approved and adopted

Albany Oregon June 28<sup>th</sup> 1892

To the Honorable Mayor and Council of the  
City of Albany

In accordance with Resolution  
No 28 said resolution having been adopted  
by the Council at a meeting thereof held  
on the 14<sup>th</sup> day of June 1892 I most respect-  
fully report to you that I have made the  
following survey in block No 46 in Hackleman's

2<sup>nd</sup> Addition to the City of Albany Linn County Oregon as directed to be made by said resolution No 29 and hereby recite that it is necessary to appropriate the following described parcels of land situated in said block for a right of way for the construction of a sewer over and across said block to wit

Beginning at a point on the eastern boundary of block 46 in Hacklemans 2<sup>nd</sup> Addition to the City of Albany Linn County Oregon 100 feet from the north east corner of said block and running thence westerly and parallel with the northern boundary of said block to the western boundary of said block thence southerly and along said western boundary 20 feet thence easterly and parallel with the southern boundary of said block to the eastern boundary of said block thence northerly and along said eastern boundary to the point of beginning and that the foregoing is a description of the right of way required for the construction of a sewer over and across said block.

Red line Bounds right of way

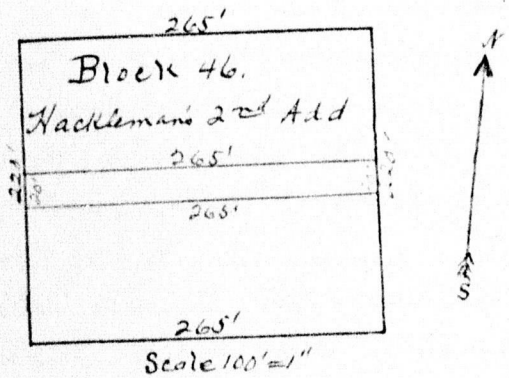

That the above descriptions plat and boundaries for such sewer are so surveyed and marked by me in pursuance of said resolution  
 H. Barr  
 City Surveyor



Section 2. That the said report of said City Surveyor of his said survey of a right of way for a lateral sewer over and across block No 47 in Hacklemans Second Addition to the City of Albany Linn County Oregon which said original report is as follows be and the same is hereby in all things approved and adopted

Albany Oregon June 14<sup>th</sup> 1892.

To the Honorable Mayor and Council of the City of Albany

In accordance with Resolution No 28 said resolution having been adopted by the Council at a meeting thereof held on the 14<sup>th</sup> day of June 1892 I most respectfully report to you that I have made the following survey in block No 47 in Hacklemans 2<sup>nd</sup> Addition to the City of Albany Linn County Oregon as directed to be made by said resolution No 28 and hereby report that it is necessary to appropriate the following described parcels of land situated in said block for a right of way for the construction of a sewer over and across said block, to wit: Beginning at a point on the western boundary of block 47 in Hacklemans 2<sup>nd</sup> Addition to the City of Albany Linn County Oregon 10 1/2 feet from the north west corner of said block and running thence easterly and parallel with the northern boundary of said block 132 1/2 feet thence southerly and parallel with the eastern boundary of said block 10 feet thence westerly and parallel with the southern boundary of said block to the western boundary of said block, thence northerly and along said western boundary to the point of beginning Also

Beginning at a point within block 47 in

115

Hacklemans 2<sup>nd</sup> Addition to the City of Albany  
Lincoln County Oregon which is  $66\frac{1}{4}$  feet from  
the eastern and  $10\frac{1}{2}$  feet from the northern  
boundaries of said block and running thence  
westwardly and parallel with the northern bound-  
ary of said block  $66\frac{1}{4}$  feet thence southerly  
and parallel with the eastern boundary of  
said block 10 feet thence easterly and parallel  
with the southern boundary of said block  $66\frac{1}{4}$   
feet thence northerly to the point of beginning also  
Beginning at a point on the eastern boundary  
of block 47 in Hacklemans 2<sup>nd</sup> Addition  
to the City of Albany Lincoln County Oregon  
 $10\frac{1}{2}$  feet from the north east corner of  
said block and running thence westwardly and  
parallel with the northern boundary of  
said block  $66\frac{1}{4}$  feet thence southerly and  
parallel with the eastern boundary of said  
block 10 feet thence easterly and parallel  
with the southern boundary of said block  
to the eastern boundary of said block  
thence northerly and along said eastern  
boundary to the point of beginning also  
Beginning at a point on the eastern bound-  
ary of block 47 in Hacklemans 2<sup>nd</sup>  
Addition to the City of Albany Lincoln County  
Oregon  $10\frac{1}{2}$  feet from the south west  
corner of said block and running thence  
westwardly and parallel with the southern  
boundary of said block  $66\frac{1}{4}$  feet thence  
northerly and parallel with the eastern  
boundary of said block 10 feet thence  
easterly and parallel with the northern  
boundary of said block to the eastern  
boundary of said block thence southerly  
and along said eastern boundary to the  
point of beginning  
Beginning at a point within block 47  
in Hacklemans 2<sup>nd</sup> Addition to the City of

Albany, Linn County, Oregon which is 66 1/4 feet from the eastern and 101 1/2 feet from the southern boundary of said block and running thence westerly and parallel with the southern boundary of said block 60 1/2 feet thence northerly and parallel with the eastern boundary of said block 10 feet thence easterly and parallel with the southern boundary of said block 66 1/4 feet thence southerly to the point of beginning also.

Beginning at a point within block 47 in Shacklemans 2<sup>nd</sup> Addition to the City of Albany Linn County Oregon which is 66 1/4 feet from the western and 101 1/2 feet from the southern boundary of said block and running thence easterly and parallel with the southern boundary of said block 66 1/4 feet thence northerly and parallel with the western boundary of said block 10 feet thence westerly and parallel with the southern boundary of said block 66 1/4 feet thence southerly to the point of beginning also.

Beginning at a point on the western boundary of block 47 in Shacklemans 2<sup>nd</sup> Addition to the City of Albany Linn County Oregon 101 1/2 feet from the south west corner of said block and running thence easterly and parallel with the southern boundary of said block 66 1/4 feet thence northerly and parallel with the western boundary of said block 10 feet thence westerly and parallel with the southern boundary of said block to the western boundary of said block thence southerly and along said western boundary to the point of beginning also that the following is a description of the right of way required for the construction of a sewer over and across said block\*

Beginning at a point on the eastern boundary of Block 47 in Hacklemans 2<sup>nd</sup> Addition to the City of Albany, Linn County, Oregon 10 1/2 feet from the north east corner of said block and running thence westerly and parallel with the northern boundary of said block to the western boundary of said block thence southerly and along said western boundary 20 feet thence easterly and parallel with the southern boundary of said block to the eastern boundary of said block thence northerly and along said eastern boundary to the point of beginning

Red line Bounds right of way

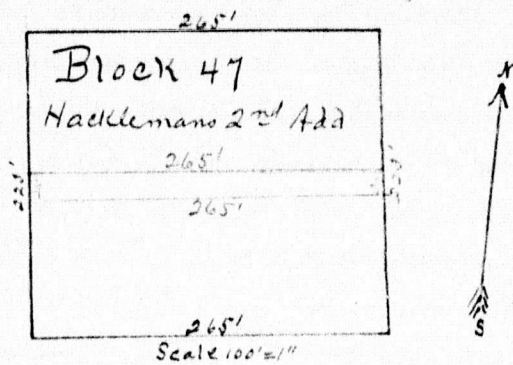

That the above descriptions plat and boundaries for such sewer are as surveyed and marked by me in pursuance of said resolution  
 W. B. Barr  
 City Surveyor

Section 4. That the said report of said City Surveyor of his said survey of a right of way for a lateral sewer over and across Block No 48 in Hacklemans Second Addition to the City of Albany Linn County Oregon which said original report is as follows be and the same is hereby in all things approved and adopted

Albany Oregon June 28<sup>th</sup> 1892.

To the Honorable Mayor and Council of the  
City of Albany

In accordance with Resolution  
No 28 said resolution having been adopted  
by the Council at a meeting thereof held on  
the 14<sup>th</sup> day of June 1892 I most respectfully  
report to you that I have made the following  
survey in block No 48 in Hackleman's  
2<sup>nd</sup> Addition to the City of Albany Linn  
County Oregon as directed to be made by  
said resolution No 28 and hereby report  
that it is necessary to appropriate the  
following described parcels of land  
situated in said block for a right of  
way for the construction of a sewer  
over and across said block, to wit,  
Beginning at a point on the eastern boundary  
of block No 48 in Hackleman's 2<sup>nd</sup> Addition  
to the City of Albany Linn County Oregon  
103 feet from the north east corner  
of said block and running thence westerly  
and parallel with the northern boundary  
of said block to the western boundary  
of said block thence southerly and  
along said western boundary 20 feet  
thence easterly and parallel with the southern  
boundary of said block to the eastern bound-  
ary of said block thence northerly and along  
said eastern boundary of said block to  
the point of beginning and that the foregoing  
is a description of the right of way  
required for the construction of a sewer  
over and across said block

Red line Bounds right of way

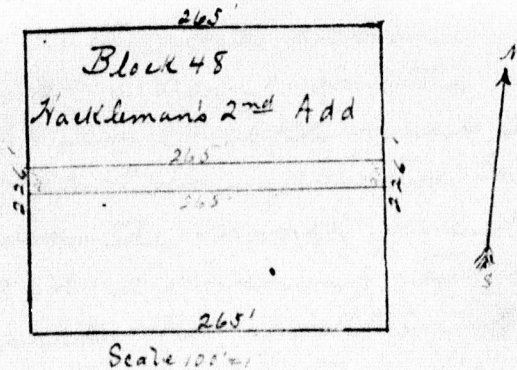

That the above descriptions sit and boundaries for such sewer are as surveyed and marked by me in pursuance of said resolution  
 H. B. Barr  
 City Surveyor

Section 5 That the said report of said City Surveyor of his said survey of a right of way for a lateral sewer over and across Block No 49 in Hackleman's Second Addition to the City of Albany Linn County Oregon which said original report is so genuine be and the same is hereby in all things approved and adapted

Albany Oregon June 25<sup>th</sup> 1892

To the Honorable Mayor and Council of the City of Albany.

In accordance with Resolution No 28 said resolution having been adopted by the Council at a meeting thereof held on the 14<sup>th</sup> day of June 1892 I most respectfully report to you that I have made the following survey in Block No 49 in Hackleman's 2<sup>nd</sup> Addition to the City of Albany Linn County Oregon as directed to be made by said resolution No 28 and hereby report that it is necessary to appropriate the following described parcels of land situated in said

block for a right of way for the construction of a sewer over and across said block, to wit Beginning at a point on the western boundary of block 49 in Hackleman's 2<sup>nd</sup> Addition to the City of Albany Linn County Oregon 103 feet from the north west corner of said block and running thence easterly and parallel with the northern boundary of said block to the eastern boundary of said block, thence southerly and along said eastern boundary 10 feet thence westerly and parallel with the southern boundary of said block to the western boundary of said block, thence northerly and along said western boundary to the point of beginning also.

Beginning at a point on the eastern boundary of block 49 in Hackleman's 2<sup>nd</sup> Addition to the City of Albany Linn County Oregon 103 feet from the south east corner of said block and running thence westerly and parallel with the southern boundary of said block 66 1/4 feet thence northerly and parallel with the eastern boundary of said block 10 feet thence easterly and parallel with the northern boundary of said block to the eastern boundary of said block, thence southerly and along said eastern boundary to the point of beginning also.

Beginning at a point within block 49 in Hackleman's 2<sup>nd</sup> Addition to the City of Albany Linn County Oregon which is 66 1/4 feet from the southern and 103 feet from the eastern boundaries of said block and running thence westerly and parallel with the southern boundary of said block 66 1/4 feet thence northerly and parallel with the eastern boundary of said block 10 feet thence easterly and parallel with

the northern boundary of said block 20 feet thence southerly to the point of beginning also beginning at a point in the western boundary of block 49 in Hackleman's 2<sup>nd</sup> Addition to the City of Albany Linn County Oregon 103 feet from the south west corner of said block and running thence easterly and parallel with the southern boundary of said block 132 1/2 feet thence northerly and parallel with the western boundary of said block 10 feet thence westerly and parallel with the southern boundary of said block to the western boundary of said block thence southerly and along said western boundary to the point of beginning and also that the following is a description of the right of way required for the construction of a sewer over and across said block.

Beginning at a point on the eastern boundary of block 49 in Hackleman's 2<sup>nd</sup> Addition to the City of Albany Linn County Oregon 103 feet from the north east corner of said block and running thence westerly and parallel with the northern boundary of said block to the western boundary of said block thence southerly and along said western boundary 20 feet thence easterly and parallel with the southern boundary of said block to the eastern boundary of said block thence northerly and along said eastern boundary to the point of beginning

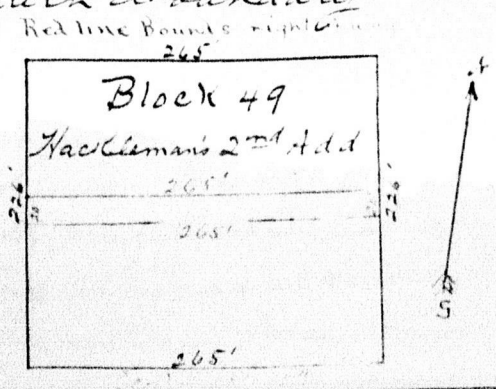



That the above descriptions sit and boundaries  
for such sewer are as surveyed and marked by  
me in pursuance of said resolution

W. B. Barr

City Surveyor

Section 6 That the said report of said City  
Surveyor of his said survey of a right of  
way for a lateral sewer over and across  
block No 50 in Hackleman's Second Addition  
to the City of Albany Linn County Oregon  
which said original report is as follows  
doe and the same is hereby in all things  
approved and adopted

Albany Oregon June 28<sup>th</sup> 1892

To the Honorable Mayor and Council of the  
City of Albany

In accordance with resolution  
No 28 said resolution having been adopted  
by the Council at a meeting thereof held on  
the 14<sup>th</sup> day of June 1892 I most respectfully  
report to you that I have made the following  
survey in Block No 50 in Hackleman's 2<sup>nd</sup>  
Addition to the City of Albany Linn County  
Oregon as directed to be made by said  
resolution No 28 and hereby report that  
it is necessary to appropriate the following  
described parcels of land situated in said  
block for a right of way for the  
construction of a sewer over and across  
said block, to wit,

Beginning at a point on the western boundary  
of block 50 in Hackleman's 2<sup>nd</sup> Addition  
to the City of Albany Linn County Oregon  
10 1/2 feet from the north west corner of  
said block and running thence easterly  
and parallel with the northern boundary

of said block  $66\frac{1}{4}$  feet thence southerly and parallel with the western boundary of said block 10 feet thence westerly and parallel with the southern boundary of said block to the western boundary of said block thence northerly and along said western boundary to the point of beginning also beginning at a point within block 50 in Hackleman's 2<sup>nd</sup> Addition to the City of Albany Linn County Oregon which is  $66\frac{1}{2}$  feet from the western and  $10\frac{1}{2}$  feet from the northern boundary of said block and running thence easterly and parallel with the northern boundary of said block  $66\frac{1}{2}$  feet thence southerly and parallel with the western boundary of said block 10 feet thence westerly and parallel with the southern boundary of said block  $66\frac{1}{4}$  feet thence northerly to the point of beginning also

Beginning at a point on the eastern boundary of block 50 in Hackleman's 2<sup>nd</sup> Addition to the City of Albany Linn County Oregon  $10\frac{1}{2}$  feet from the north east corner of said block and running thence westerly and parallel with the northern boundary of said block  $102\frac{1}{2}$  feet thence southerly and parallel with the eastern boundary of said block 10 feet thence westerly and parallel with the southern boundary of said block to the western boundary of said block thence southerly and along said western boundary 10 feet thence easterly and parallel with the southern boundary of said block to the eastern boundary of said block thence northerly and along said eastern boundary to the point of beginning and also that the following is a description of the right of way required

for the construction of a sewer over and across said block.

Beginning at a point on the eastern boundary of block 50 in Hackleman's 2<sup>nd</sup> Addition to the City of Albany, Lincoln County, Oregon 10 1/2 feet from the north east corner of said block and running thence westerly and parallel with the northern boundary of said block, to the western boundary of said block, thence southerly and along said western boundary 10 feet thence easterly and parallel with the southern boundary of said block to the eastern boundary of said block thence northerly and along said eastern boundary to the point of beginning

Real Line Boundary, right of way

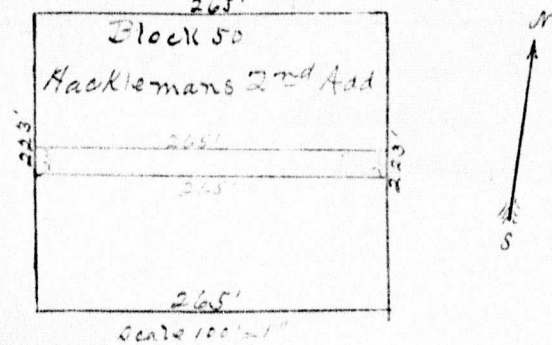

That the above descriptions, plat and boundaries for such sewer are as surveyed and marked by me in pursuance of said resolution

W B Barr

City Surveyor

Section 7. This ordinance shall be in full force and effect from and after its approval by the Mayor.

Passed the Council June 28<sup>th</sup> 1892.

Affirmed July 9<sup>th</sup> 1892.

Attest: W G Henton

Recorder of the City of Albany

J S Owen

Mayor of the City of Albany

Recorder Certificate to Ordinance no. 255

Office of City Recorder.

State of Oregon, } ss.  
County of Linn

I, W. J. Henton, Recorder of the city of Albany Oregon, do hereby certify that the foregoing ordinance no. 255 has been by me carefully compared with the original ordinance bill no. 262, now on file in this office and that it is a true and correct transcript of all and the whole of said original bill no. 262 as passed by the Council of said city, June 28<sup>th</sup> 1892.

In testimony whereof I have hereunto set my hand and affixed the seal of the city of Albany this 9<sup>th</sup> day of July A. D. 1892.

W. J. Henton

Recorder of the City of Albany.

